



Oral History with Nellie Sewell,
Carbondale Area (1.1976)



Dominick Arcieri Oral History
Interview (101.1976)



Oral History with Evelyn Beatty
(102.1978)



Western Homemaker's Life And Work
(103.1977)



Dorothy Kittle Oral History (104.1977)



Oral History Will Minor and Lee
Warner (105.1976)



Oral History of Charles Edward
Thomas (107.1976)



Oral History of Tom and Helen
Williams (108.1978)



Medicine In Collbran (109.1976)



Oral History of Della Crider (111.1978)



Oral History of Wyatt Wood (113.1978)



2nd Oral History with Wyatt Wood
(114.1978)



Craig Aupperle Oral History
(116.1976)

Craig Aupperle Oral History
[Duplicate] (116.19761)



Oral History Alfred Flagg (118.1977)



2nd Oral History with Alfred Flagg
(119.1977)



Wayne Aspinall Oral History
(120.1978)



Dr. Munro Oral History (122.1977)



Oral History of Karl and Nellie Linn
(123.1977)



Craig Aupperle Oral History - Charlie
Glass; Cattle Industry (125.1976)



Oral History Orville & Helen Altenbern
(126.1977)



Pearl Redmon Oral History (127.1978)



Oral History with Dorothy Beard
(128.1978)



Oral History with Armand De Beque
(129.1979)



Early De Beque (130.1977)



Early Grand Junction (131.1978)



Oral History with Jean and Benerita Urruty (134.1978)



Oral History with C. B. Aupperle (137.1976)



Oral History with Rufus Hirons (138.1977)

Oral History with Rufus Hirons [Duplicate] (138.19771)



Oral History of Pearl Randolph (139.1978)



Oral History of Gertrude McKay (140.1977)



Oral History with Willis and Lotus Blevins (141.1978)



Oral History of Winifred Bull (142.1977)

Oral History of Winifred Bull [Duplicate] (142.19771)



Oral History of Anna Foster (143.1978)



Oral History of Frank Jonick
(144.1978)



Oral History of Luella Morgan
(145.1978)



Oral History with Dr. Munro
(146.1978)



Oral History of Ruth Smith and Agnes
Wright (147.1978)



Oral History with Dr. Munro
(148.1978)



Oral History with Anna Alstatt
(149.1978)



Oral History with Lina Mae Biggs
(150.1977)



Oral History of Mary Corcoran
(152.1978)



Oral History of Nevada Burford
(153.1978)



School Memories (154.1977)



Oral History of Vern Wood (155.1977)



Oral History of Lois Saunders
(156.1978)



Panel on Glade Park (157.1978)



Mesa County Architecture (158.1978)



Program by Dan Roberts (159.1977)



Oral History with Bob Evans
(161.1978)



Oral History with W.B. Bruce Howard
(163.1978)



Oral History with Dudley Mitchell
(164.1978)



Oral History with Carl Forsman
(166.1978)



Oral History with Charlotte Barnes
(167.1978)



Life In Rifle, Colorado (168.1978)



Oral History of May Denton (169.1978)



Oral History of Minnie Foster
(170.1978)



Oral History of Myrtle Hetzel
(171.1978)



Orphan Girl's Life (172.1978)



Oral History with Florence Shambeau (173.1978)



Oral History of Veone Christine Taylor (174.1978)



Recalling Fruita (175.1978)



Oral History of Gracia Vogley (176.1978)



Oral History with Alfrieda Stevenson (177.1978)

Oral History with Alfrieda Stevenson [Duplicate] (177.1978)



Oral History with Kenneth Thompson (178.1977)



Oral History of Harold Shults (179.1977)



Panel on Kannah Creek (180.1978)



Pictorial History of Grand Junction (182.1978)



Glade Park Oral History (183.1978)



Oral History with Darwin Burford
(184.1978)



Oral History of Dorothy Evans
(185.1978)



Brunk's Comedians And Tent Show
(186.1978)



Oral History of Lulu Kennon
(187.1978)



Weston & Nellie Massey Oral History
(188.1978)



Teaching & Ranch Life Oral History
(189.1978)



Jim Franklin Oral History (190.1978)



Debeque Ranching (192.1978)



Stockman's Experiences (193.1978)



Oral History Memories of Western
Slope Life (194.1978)



School Teaching (197.1978)

School Teaching [Duplicate]
(197.19781)



The Colorado Fuel and Iron Company
Scatter Tag (1979.37.1)



Oral History with C B Aupperle
(198.1975)



Voting Booth Canvas (1980.14.1)



Glenwood pool (1980.237.12)



GJ Elks lodge (1980.237.5)



Montrose Campground (1980.237.8)

Dr. Ligon Price Collection (1980.256.1)



Cross Orchards House, Barn, and
Orchards (1980.66.17)

Manuscripts and financials
(1981.115.34)

Manuscripts and financials [Duplicate]
(1981.115.341)

Doc Shores Letters (1981.115.54)

Doc Shores Letters [Duplicate]
(1981.115.541)

Eclipse by Dalton Trumbo (1981.255.1)

Independent Lumber Company
Records (1982.101)



Lest We Forget: A Short History of
Early Grand Valley, Colorado,
Originally Called Parachute, Colorado

Railroad Lantern (1982.37.1)



Black Swimsuit with white stripes
(1982.97.11)



Maroon bathing suit (1983.0.4)



Silver Mesh Purse (1983.110.6)



Collection Of Documents Regarding
William J.S. Henderson And His Family
(1983.66.2)

Collection Of Documents Regarding
William J.S. Henderson And His Family
[Duplicate] (1983.66.21)

Collection Of Documents Regarding
William J.S. Henderson And His Family
[Duplicate] (1983.66.22)



A Canyon, Coal, and A Railroad: The
Story of Carpenter, Colorado
(1985.114.1)



Photo of Bill Stokes (1986.26.13)



Jessie and her Horse, Photograph
(1986.26.2)



Jessie and her horse (1986.26.3)



Negligee (1986.51.1)



White Dump Truck 1923 (1986.53.3)



White Fuel Truck 1923 (1986.53.4)



Photo of Placerville citizens
(1987.26.1)



Uintah Railroad (1987.39.1)



Train ascending Baxter Pass.
(1987.39.10)



Mallet #51 north of Cooley
(1987.39.11)



Engine #11 and water cars at Atchee.
(1987.39.12)



Dragon mine near Dragon, Utah.
(1987.39.13)



Train traveling between Columbine
and McAndrews Lake (1987.39.14)



Mallet #51 crossing bridge into Atchee. (1987.39.15)



Dragon, Utah (1987.39.17)



Engine #30 derailed at Rainbow Junction, Utah (1987.39.18)



The Uintah Train (1987.39.19)



Uintah railroad locomotive (1987.39.2)



Travelers (1987.39.22)



Two couples gathered at Atchee, Colorado. (1987.39.23)



Rebuilding the Tracks (1987.39.24)



Bridge and building crew. (1987.39.25)



Rebuilding the tracks (1987.39.26)



Bridge and building crew of three individuals on Pass. (1987.39.27)



Watson Hotel at Watson, Utah (1987.39.28)



Travelers at Baxter Pass (1987.39.29)



Uintah crossing bridge into Watson, Utah (1987.39.3)



Uintah Train in the snow (1987.39.36)



Scene of the town of Atchee, CO with train (1987.39.38)



Dragon Mine near Dragon, Utah (1987.39.4)



Riding on a hand car (1987.39.46)



Uintah locomotive climbing 7.5% grade on Baxter Pass. (1987.39.5)



Wreck of engine #10 at bridge 2A. (1987.39.7)



Train descending into Baxter Pass. (1987.39.8)



4th of July excursion train. (1987.39.9)



Metal Token. The Tibbs Cigar Co. Grand Junction Colo. (1989.124.481)



Ina Dyer Oral History (199.1978)

Ina Dyer Oral History [Duplicate]
(199.19781)



Photo of Rio Grande locomotives on display (1990.10.29)



Informative Print from the D&RGW Railroad Co. on engine no. 3500 (1990.10.30)



Negative of Rio Grande locomotives on display (1990.10.50)



Photo of unidentified woman (1990.12.5)



Photo of three Civil War veterans in Mesa, Colorado (1990.12.6)



Photo of log structures with automobile (1990.8.21)



Diner interior (1990.8.22)



Photo of 16 unidentified individuals (1990.8.23)



Photo of unidentified costumed group (1990.8.24)



Photo of Uintah Railway (1990.8.4)



Uintah Train in Snow Wreck (1991.11.8)



Xerox of Julia Harris's experience
(1991.34.3)

Navajo Indian Reservation, Uranium,
Mines (1992.102.1)

Significant Errors in Lisa Godfrey's
Thesis on Calamity Mesa (1992.6.1)



Swimming at Moyer Natatorium
(1992.93.50)



Park Opera House (1992.95.1)



Park Opera House (1992.95.2)



Gravy Boat Lid (1993.49.4)



Sugar Bowl (1993.49.6)



1994.0.68

Yellow sheer dress (1994.0.68)



Silk Full Slip (1994.7.32)



History of the C.D. Smith Company
(1997.13.1)



1920's Orange Beaded Dress
(1998.11.1)



Wood cabin, 1923 (1998.38.42)



412 Main St (1998.44.1)



412 Main St., Mendicino (1998.44.2)



Black Velveteen Dress (1999.55.1)



Photo and negative, Interior of the Fair Store (1999.8.34)



Drawing of William Moyer (1999.8.51)



John Otto And A Pioneer On Glade Park (20.1976)



John Fritz Becker Oral History, Zelma Parkes Oral History (200.1977)



Abstract of Title (2001.49.1)



Negative of Mr. and Mrs. Burnett's daughter (2002.21.10)



Negative of Judge Hotchkiss (2002.21.100)



Negative of the Hotchkiss Twins (2002.21.101)

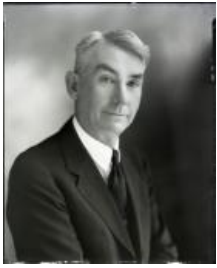

Negative of Hugh Jennup
(2002.21.102)



Negative of Hugh Jennup
(2002.21.103)



Negative of Mr. and Mrs. Jones
(2002.21.104)



Negative of Mr. and Mrs. Jones
(2002.21.105)



Negative of Mr. and Mrs. Jones
(2002.21.106)



Negative of Mr. and Mrs. Jones
(2002.21.107)



Negative of a family member of the
Jones family (2002.21.108)



Negative of a member of the Jones
family (2002.21.109)



Negative of Mrs. Burnett (2002.21.11)



Negative of Mrs. Jones (2002.21.110)



Negative of Mrs. Jones (2002.21.111)



Negative of Thelma Jones
(2002.21.112)



Negative of Thelma Jones
(2002.21.113)



Negative of Father Kerr (2002.21.114)



Negative of Father Kerr (2002.21.115)



Negative of Kochivar Family
(2002.21.116)



Negative of the Kochivar Family
(2002.21.117)



Negative of Lady with Hat
(2002.21.118)



Negative of Lady with Hat.
(2002.21.119)



Negative of Mr. and Mrs. Burnett's son
(2002.21.12)

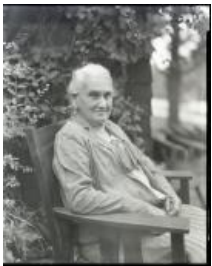

Negative of Mrs. Lamb (2002.21.120)



Negative of Mrs. Lamb (2002.21.121)



Negative of Little Boy in Uniform
(2002.21.122)



Negative of Little Boy in Uniform
(2002.21.123)



Negative of Little Boy in Uniform
(2002.21.124)



Negative of Mr. Luiharde
(2002.21.125)



Negative of Mr. Luiharde
(2002.21.126)



Negative of Mr. Luiharde
(2002.21.127)



Negative of Dr. Luke (2002.21.128)



Negative of a Man in a suite
(2002.21.129)



Negative of Mrs. Burnett and daughter
(2002.21.13)



Negative of Man in Suit (2002.21.130)



Negative of a man in suit
(2002.21.131)



Negative of Reverend Marble
(2002.21.132)



Negative of Reverend Marble
(2002.21.133)



Negative of Reverend Marble
(2002.21.134)



Negative of Mrs. Marotto
(2002.21.135)



Negative of E.S. McConkie
(2002.21.136)



Negative of E.S. McConkie
(2002.21.137)



Negative of E.S. McConkie
(2002.21.138)



Negative of E.S. McConkie
(2002.21.139)



Negative of Mr. and Mrs. Burnett's
Daughter (2002.21.14)



Negative of Joyce McConkie
(2002.21.140)



Negative of Joyce McConkie
(2002.21.141)



Negative of Mr. McConkin
(2002.21.142)



Negative of Mr. McConkin
(2002.21.143)



Negative of Mrs. McDonald
(2002.21.144)



Negative of Mr. McFrew (2002.21.145)



Negative of Mr. McFrew (2002.21.146)



Negative of Bill McCary (2002.21.147)



Negative of Bill McCary (2002.21.148)



Negative of Bill McCary (2002.21.149)



Negative of Mrs. Burnett (2002.21.15)



Negative of Bill McCary (2002.21.150)



Negative of William McGinley (2002.21.151)



Negative of William McGinley (2002.21.152)



Negative of William McGinley (2002.21.153)



Negative of William McGinley (2002.21.154)



Negative of William McGinley (2002.21.155)



Negative of John McKinney (Nephew of Governor Crawford) (2002.21.156)



Negative of Jane Myers (2002.21.157)



Negative of Jane Myers (2002.21.158)



Negative of Jane Myers (2002.21.159)



Negative of Mr. Burnett (2002.21.16)



Negative of a man in a striped suit
(2002.21.160)



Negative of a man and woman sitting
(2002.21.161)



Negative of man and woman sitting
(2002.21.162)



Negative of a man standing
(2002.21.163)



Negative of George Measures
(2002.21.164)



Negative of Reverend Marble
(2002.21.165)



Negative of Older woman in print
dress (2002.21.166)



Negative of a mother and daughter
(2002.21.167)



Negative of a Mother (2002.21.168)



Negative of a man his son and two dogs (2002.21.169)



Negative of Mr. Burnett (2002.21.17)



Negative of Jane Myers (2002.21.170)



Negative of Mr. Milne A.C. (2002.21.171)



Negative of Mr. Milne A.C. (2002.21.172)



Negative of Reed Miller from WW2 (2002.21.173)

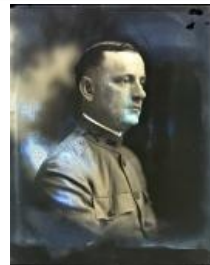

Negative of Reed Miller from WW2 (2002.21.174)



Negative of Reed Miller (2002.21.175)



Negative of George Measures (2002.21.176)



Negative of Reverend Martyr (2002.21.177)



Negative of Reverend Martyr (2002.21.178)



Negative of older woman in chair in a dress (2002.21.179)



Negative of Mrs. Buthorn (2002.21.18)



Mountain with Oil Shale (2002.21.180)



Negative of Mrs. Henry Post (2002.21.181)



Negative of Mr. Parson (2002.21.182)



Negative of Miss. Paul (2002.21.183)



Negative of Mrs. Henry Post (2002.21.184)



Negative of Clarence Prinster (2002.21.185)



Negative of Clarence Prinster (2002.21.186)



Negative of Clarence Prinster (2002.21.187)



Negative of Mrs. Parson (2002.21.188)



Negative of Mr. Reed (2002.21.189)



Negative of Mr. Buthorn (2002.21.19)



Negative of Mr. Reed (2002.21.190)



Negative of Mr. Reed (2002.21.191)



Negative of Reymor (2002.21.192)



Negative of Reymor (2002.21.193)



Negative of Reymor (2002.21.194)



Negative of Mrs. Rinks (2002.21.195)



Negative of Julius Lon Marie Leland Schmidt (2002.21.196)



Negative of Julius Lon Marie Leland Schmidt (2002.21.197)



Negative of Julius Lon Marie Leland Schmidt (2002.21.198)



Negative of Rader Family (2002.21.199)



Negative of Mr. Barber (2002.21.2)



Negative of Mr. Carlish (2002.21.20)



Negative of Smith C.D. (2002.21.200)



Negative of Smith C.D. (2002.21.201)



Negative of Smith C.D. (2002.21.202)



Negative of Jack Soderstrum
(2002.21.203)



Negative of Jack Soderstrum
(2002.21.204)



Negative of Sprague (2002.21.205)



Negative of Sprague (2002.21.206)



Negative of Sprague (2002.21.207)



Negative of Sprague (2002.21.208)



Negative of Sprague (2002.21.209)



Negative of Mr. Carlish (2002.21.21)



Negative of Luther Strong
(2002.21.210)



Negative of Luther Strong
(2002.21.211)



Negative of Storm Lewis and Family
(2002.21.212)



Negative of Guy Sternburg
(2002.21.213)



Negative of the Strain Family
(2002.21.214)



Negative of Sprague (2002.21.215)



Negative of Sprague (2002.21.216)



Negative of Sprague (2002.21.217)



Negative of Sprague (2002.21.218)



Negative of C.D. Smith (2002.21.219)



negative of Judge Cherrington
(2002.21.22)



Negative of Smith C.D. (2002.21.220)



Negative of Smith C.D. (2002.21.221)



Negative of Smith C.D. (2002.21.222)



Negative of Mrs. Turano (2002.21.223)



Negative of Mr. and Mrs. Turano (2002.21.224)



Negative of Turano Family (2002.21.225)



Negative of Mr. and Mrs. Turano (2002.21.226)



Negative of Mrs. Turano (2002.21.227)



Negative of Mr. Turano (2002.21.228)



Negative of Templeman (2002.21.229)



Negative of Miss Coen (2002.21.23)



Negative of Templeman (2002.21.230)



Negative of George Tompkins (2002.21.231)



Negative of Mrs. Tarbell (2002.21.232)



Negative of Mrs. Tarbell (2002.21.233)



Negative of Mrs. Tarbell (2002.21.234)



Negative of wedding party (2002.21.235)



Negative of women in wedding dress (2002.21.236)



Negative of women in wedding dress (2002.21.237)



Negative of women standing (2002.21.238)



Negative of John Wolf and Family (2002.21.239)



Negative of Miss Coen (2002.21.24)



Negative of Mrs. Wilson (2002.21.240)



Negative of Mr. Wilson (2002.21.241)



Negative of Mr. Williamson (2002.21.242)



Negative of the Williamson group
(2002.21.243)



Negative of young man in suit
(2002.21.244)



Negative of young man in suit
(2002.21.245)



Negative of young lady with Cello
(2002.21.246)



Negative of 1925 YMCA Men's
champions (2002.21.247)



Negative of 1925 Women's YMCA team
(2002.21.248)



Negative of Mrs. Yampa (2002.21.249)



Negative of Miss Coen (2002.21.25)



Negative of Mr. Yampa (2002.21.250)



Negative of Mrs. Yampa (2002.21.251)



Negative of young lady with Cello
(2002.21.252)



Negative of young lady in dress
(2002.21.253)



Negative of young lady in dress
(2002.21.254)



Negative of young man in band
uniform with instrument (2002.21.255)



Negative of young man in band
uniform (2002.21.256)



Negative of young girl in dress with
curl on forehead. (2002.21.257)



Negative of young girl in dress with
curl on forehead (2002.21.258)



Negative of Young girl in dress with
curl on forehead (2002.21.259)



Negative of Miss Coen (2002.21.26)



Negative of Young girl in dress with
curl on forehead (2002.21.260)



Negative of young girl in dress with
curl on forehead (2002.21.261)



Negative of Young lady with ruffled
dress (2002.21.262)



Negative of Young Lady with ruffled
dress (2002.21.263)



Negative of Johanna and boys Stark
(2002.21.264)



Negative of Miss Coen (2002.21.265)



Negative of Luther Strong
(2002.21.266)



Negative of Sprague (2002.21.267)



Negative of Mrs. Barber (2002.21.268)



Negative of Miss Coen (2002.21.27)



Negative of Miss Coen (2002.21.28)



Negative of Miss Coen (2002.21.29)



Negative of Big Scenes of the 1970's
(2002.21.3)



Negative of Mr. Cohen (2002.21.30)



Negative of Mr. Cohen (2002.21.31)



Negative of Mr. Cohen (2002.21.32)



Negative of Mr. Cohen (2002.21.33)



Negative of Mrs. Max and Mrs. Tom Copeland (2002.21.34)



Negative of Mrs. Max and Mrs. Tom Copeland (2002.21.35)



Negative of Mrs. Tom and Mrs. Max Copeland (2002.21.36)



Negative of Mr. Culhama (2002.21.37)



Negative of Dr. Day. (2002.21.38)



Negative of Mrs. Dessert. (2002.21.39)



Negative of Clyde Biggs (2002.21.4)



Negative of Mrs. Dessert (2002.21.40)



Negative of Mrs. Dessert (2002.21.41)



negative of Mrs. Dessert (2002.21.42)



Negative of Mrs. Dessert (2002.21.43)



Negative of Mrs. Dessert (2002.21.44)



Negative of Mrs. Dessert (2002.21.45)



Negative of Mrs. Dessert (2002.21.46)



Negative of Donney (2002.21.47)



Negative of Donney (2002.21.48)



Negative of Donney (2002.21.49)



Negative of Clyde Biggs (2002.21.5)



Negative of M.M. Due (2002.21.50)



negative of M.M. Due (2002.21.51)



Negative of M.M Due (2002.21.52)



Negative of Chief Decker (2002.21.53)



Negative of Chief Decker (2002.21.54)



Negative of W.P. Ela (2002.21.55)



Negative of Ellin (2002.21.56)



Negative of Mr. Ellinson (2002.21.57)



Negative of Mr. Ellinson (2002.21.58)



Negative of Mr. Ellsworth (2002.21.59)



Negative of Dr. Bull Senior and Junior (2002.21.6)



Negative of Mr. Ellsworth (2002.21.60)



Negative of Mr. Ellsworth (2002.21.61)



Negative of Mr. Ellsworth (2002.21.62)



Negative of Mr. Ellsworth (2002.21.63)



Negative of the Ellsworth family. (2002.21.64)



Negative of Mr. Fairly (2002.21.65)



Negative of a family (Mom, Dad, Son, Three girls) (2002.21.66)



Negative of mom only (2002.21.67)



Negative of a family of four (Mom, Dad, Two boys) (2002.21.68)



Negative of a family of four. (2002.21.69)



Negative of Dr. Bull Senior and Junior (2002.21.7)



Negative of a family of four (Mom, Dad, Girl, Boy) (2002.21.70)



Negative of a family of four (2002.21.71)



Negative of a family of 4 (2002.21.72)



Negative of a family of 5 (Mom, Dad, two girls, one boy) (2002.21.73)



Negative of a family of 5 (2002.21.74)



Negative of a family of 7 (2002.21.75)

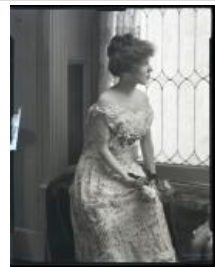

Negative of Warren G. Fletcher (2002.21.76)



Negative of Warren G. Fletcher (2002.21.77)



Negative of Warren G. Fletcher
(2002.21.78)



Negative of Warren G. Fletcher
(2002.21.79)



Negative of Mr. and Mrs. Burnett's
daughter. (2002.21.8)



Negative of Mrs. Forry (2002.21.80)



Negative of Mr. Forry (2002.21.81)



Negative of Mr. Forry (2002.21.82)



Negative of Victor Garms (2002.21.83)



Negative of Reverend Gemplin
(2002.21.84)



Negative of a girl in a dress.
(2002.21.85)



Negative of girl in dress. (2002.21.86)



Negative of a girl in a dress.
(2002.21.87)



Negative of Harry Haines (2002.21.88)



Negative of Harry Haines (2002.21.89)



Negative of Mr. and Mrs. Burnett's son (2002.21.9)



Negative of Harry Haines (2002.21.90)



Negative of Clarence Harris (2002.21.91)



Negative of Clarence Harris (2002.21.92)



Negative of Professor Harris (2002.21.93)



Negative of Professor Harris (2002.21.94)



Negative of Dr. Henderson (2002.21.95)



Negative of Mrs. Hist (2002.21.96)



Negative of Mrs. Hist (2002.21.97)



Negative of Judge Hotchkiss (2002.21.98)



Negative of Judge Hotchkiss (2002.21.99)



1920s Headband (2003.80.6)



Marie Fitterling in A Car
(2004.44.1055)



Chipeta (2004.44.1074)



GJHS debate team (2004.44.1135)

GJHS debate team [Duplicate]
(2004.44.11351)

GJHS debate team [Duplicate]
(2004.44.11352)



Dean Studio (2004.44.131)

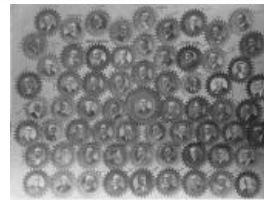

Grand Junction Lions and Rotary Club
(2004.44.20)



Frank Dean (2004.44.29)



Wallace DeBeque (2004.44.32)



Sugar beet factory (2004.44.771)



John Otto (2004.44.849)



new D&RG locomotive (2004.44.871)



Cardiff School (2004.44.92)



Dr. Everett Munro's Mixture for Coughs and Sore Throats (2005.32.1)



"Interesting Facts about Sugar" (2006.43.4)



Drinking Fountain (2006.48.1)



Bird Bath in Riverside (2006.48.2)



Photo of a group of people (2006.48.7)

Embroidery Circular from Pueblo (2006.79.2)

The Anniversary Dress Pattern (2006.79.3)



Skinny Aupperle (2006.88.2)



Train Wreck (2007.103.1)



Train wreck (2007.103.2)



Train wreck (2007.103.3)



Train Wreck (2007.103.4)



Train wreck (2007.103.5)



Train wreck (2007.103.6)



Train wreck (2007.103.7)



James Nelson and Son (2007.11.1)



Progress Grocery (2007.57.3)



Chet Enstrom Oral History (201.1978)



YMCA Keychain and Key (2018.17.1)



Photo of Bill Stokes standing on Stokes coal truck (2019.2.29)



Photo of Jessie Irene Lloyd and horse (2019.2.57)



Brick from St. Joe Church (2019.65.1)



Trolley Tie (2019.65.2)



Viola Goddard Portrait (2019.8.16)



Gladys Pulver Portrait (2019.8.61)



Rufos Hirons Oral History (202.1978)



The Making of "One Bike" Opera (2021.22.1)



Y Camp (2021.23.100)



Building Mess Tables (2021.23.101)



Y Camp Headquarters (2021.23.102)



Y Camp Dinner (2021.23.103)



Sawing Wood (2021.23.104)



Hiking (2021.23.105)



Hiking at Y Camp (2021.23.106)



Swimmin' Hole (2021.23.107)



Grand Junction High School Report Card (2021.23.13)

Grand Junction High School Report Card [Duplicate] (2021.23.1310)

Grand Junction High School Report Card [Duplicate] (2021.23.1311)



Grand Junction High School Report Card (2021.23.14)

Grand Junction High School Report Card [Duplicate] (2021.23.1410)

Grand Junction High School Report Card [Duplicate] (2021.23.1411)



Anderson Photobook Photo (2021.23.143)



Anderson Photobook Photo (2021.23.148)



Anderson Photobook Photo (2021.23.157)



Anderson Photobook Photo (2021.23.177)



Anderson Photobook Photo (2021.23.178)



Anderson Photobook Photo
(2021.23.179)



Anderson Photobook Photo
(2021.23.183)



Anderson Photobook Photo
(2021.23.187)



Envelope For GJHS Newspaper
Orange and Black (2021.23.19)



Deep Ward Lake (2021.23.191)

Envelope For GJHS Newspaper
Orange and Black [Duplicate]
(2021.23.1910)

Envelope For GJHS Newspaper
Orange and Black [Duplicate]
(2021.23.1911)



Grand Mesa Lakes (2021.23.192)



Fish in a Basket (2021.23.193)



GJHS School Newspaper Orange and
Black Letterhead (2021.23.20)

GJHS School Newspaper Orange and
Black Letterhead [Duplicate]
(2021.23.2010)

GJHS School Newspaper Orange and
Black Letterhead [Duplicate]
(2021.23.2011)



Rotary Club Ribbon (2021.23.21)



Boy in Black Face (2021.23.214)

Boy in Black Face [Duplicate]
(2021.23.2141)

Boy in Black Face [Duplicate]
(2021.23.2142)



Still from a play (2021.23.215)

Still from a play [Duplicate]
(2021.23.2151)

Still from a play [Duplicate]
(2021.23.2152)



Still from a play (2021.23.216)

Still from a play [Duplicate]
(2021.23.2161)

Still from a play [Duplicate]
(2021.23.2162)

Tiger Annual 1923 (2021.23.217)

Tiger Annual 1923 [Duplicate]
(2021.23.2171)

Tiger Annual 1923 [Duplicate]
(2021.23.2172)



The Colorado River (2021.23.33)



The Colorado River (2021.23.34)



YMCA letter (2021.23.4)



Prince the Dog (2021.23.52)



Arthur Anderson and Prince
(2021.23.53)



Prince the Dog (2021.23.54)



Anderson Family Bunny (2021.23.55)



Arthur and Bunny (2021.23.56)



Anderson Yard (2021.23.57)



Liberty Cap (2021.23.58)



Arthur & Pigeon (2021.23.59)



Arthur Anderson & Bantam Chickens
(2021.23.60)



Boy with a Pigeon (2021.23.61)



Girl with a Pigeon (2021.23.62)



Boy with a Pigeon (2021.23.63)



Pigeon Cage (2021.23.64)



Rocks in the Fruita Desert
(2021.23.65)



Uintah Railway (2021.23.66)



Uintah Railway at Mack (2021.23.67)



Rosebushes 961 Chipeta (2021.23.68)



Rosebushes (2021.23.69)



Rosebushes (2021.23.70)



GJHS Yearly Statement Card
(2021.23.8)

GJHS Yearly Statement Card
[Duplicate] (2021.23.810)

GJHS Yearly Statement Card
[Duplicate] (2021.23.811)



Arthur in Costume (2021.23.86)



Arthur and the Dog (2021.23.87)



Scarlet Fever (2021.23.90)



Arthur Anderson Jr. at Grand Junction
High (2021.23.91)

Arthur Anderson Jr. at Grand Junction
High [Duplicate] (2021.23.911)

Arthur Anderson Jr. at Grand Junction
High [Duplicate] (2021.23.912)



D & RG Engines (2021.23.92)



Freight Engine (2021.23.93)



Freight Engine (2021.23.94)



Freight Engine (2021.23.95)



Y Camp (2021.23.96)



Big Creek (2021.23.97)



Family at Cabin (2021.23.98)



Ranger Cabins (2021.23.99)



Exterior of the Benge's Shoe store
(2021.24.11)



Gamma Chapter, Lambda Alpha
Lambda Sorority (2021.24.19)



Benge's Stained Glass (2021.24.2)



Exterior of Benge's Shoestore
(2021.24.6)



Benge's Shoe Store Interior
(2021.24.7)



Mule Train (2021.24.70)



Exterior of Benge's Shoestore
(2021.24.8)



Photo of Park Opera House (2022.0.3)



Emma B. Still with a parasol
(2022.24.1)



Dudley Smith and Frank play fighting
(2022.24.10)



Gustavine Tourneur and Frank
(2022.24.11)



Dudley Smith and Gustavine Tourneur
(2022.24.12)



Helen and Renzie McCulla
(2022.24.13)



Gertrude Still with a parasol and doll
(2022.24.2)



Woman holding parasol and doll
(2022.24.3)



Group climbing rocks (2022.24.5)



Dudley Smith (2022.24.8)



Tommy Thomas (2022.24.9)



Dean Studio Table (2022.3.1)



Dean Studio Child's Chair (2022.3.2)



Carpenter, CO (2022.4.1)



Train and boxcars at a town.
(2022.4.10)



Little Book Cliff Railroad in Carpenter
(2022.4.3)



A view from the Little Book Cliff
Locomotive (2022.4.6)



The Little Book Cliff train and tracks
stopped in between Carpenter and
Grand Junction. (2022.4.7)



Little Book Cliff Mine & Carpenter
(2022.4.8)



View of the Little Book Cliff en route to
the Book Cliffs. (2022.4.9)



Prang Water Colors (2022.5.1)



Charlie Glass on his horse (2023.33.1)



Charlie Glass with a man and woman
(2023.33.10)



Charlie Glass and a group of cowboys
(2023.33.2)



Charlie Glass on a black horse
(2023.33.3)



Charlie Glass and Friends (2023.33.4)



Charlie Glass and a lady (2023.33.5)



Charlie Glass on a black horse
(2023.33.6)



Charlie Glass with his dog and horse
(2023.33.7)



Charlie Glass with two men
(2023.33.9)



Dean Studio (2023.40.37)



Frank Dean Studio (2023.40.4)



Letter to Mary Maddux Greenley
(2023.42.73)



Letter to Mary Maddux Greenley
(2023.42.79)



Letter to Mary Maddux Greenley
(2023.42.80)

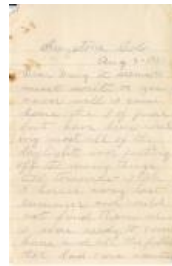

Letter to Mary Maddux Greenley
(2023.42.81)



Letter to Mary Maddux Greenley
(2023.42.82)



Switch of Hair (2023.42.94)



Elijah and Nicey Hines (2023.48.11)



Photo of a group of people in a church (2023.48.22)



Photo of Charles, Oreta, Elijah, Nicey, Mrs. Harris, and Eileen (2023.48.23)



Births and Marriages page from the Butler Family Bible (2023.48.26)



Deaths and Memoranda page from the Butler Family Bible (2023.48.27)



Pin-Striped Overalls (2024.10.1)



Oral History Charles and Catherine Moore (203.1977)



Andrew Riddle Oral History (204.1978)



Arvid Muhr Oral History (208.1978)



Frosty Tilton Oral History (209.1978)



Marie Young Oral History (210.1979)



C.B. Aupperle Oral History (211.1979)



Reuben Pitts Oral History (212.1979)



Pavetti & Van Dyke Oral History
(213.1979)



Program on Folklore (215.1979)



Oral History with Jim Franklin
(216.1978)



Oral History with Gwen McKee
(217.1978)



Margaret Golden Oral History
(218.1978)



Irene Gramlich Oral History
(219.1979)



Grazing Service, Western Colorado
And Eastern Utah (22.1975)



Elizabeth McCullah Oral History
(220.1978)



Bunk Weimer Oral History (221.1979)



Lucille Mahannah Oral History
(222.1979)



Helen Wilson Oral History (224.1979)



Edward Martin Oral History
(225.1979)



Oral History Eda Musser (226.1978)



Jean Page Oral History (227.1979)



Jean Urruty Oral History (228.1978)



Dale Luke Oral History (229.1979)



Joe Fox Oral History (230.1979)



Frank Wright Oral History (231.1978)



Oral History Lizzie Anderson
(233.1979)



Bill Raber Oral History (234.1979)



Marie Young Oral History (237.1979)



Joel & Jenny Brewster Oral History
(238.1978)



J.W. Latham Oral History (239.1979)



Dr. Addie Maynard Oral History
(240.1978)



Jean Page Oral History (241.1979)



WJ Pray Oral History (242.1979)



Harvey Smith Oral History (243.1979)



Marie Young Oral History (245.1979)



Art Brodak Oral History (246.1979)



Ethel Hotchkiss Oral History
(247.1979)



Oral History Ellsworth Guy (248.1979)



A. L. Guerrie Oral History (249.1979)



Grand Junction Depression (25.1971)



Daisy Green Oral History (250.1979)



Alice Olsen Oral History (251.1979)



Lester Starr Oral History (252.1979)



Merle Winters Oral History (253.1978)



Armand De Beque Oral History
(254.1979)



Bill Nelson Oral History (255.1981)



Wayne Farley Oral History (256.1979)



Oral History of Morgan Goss
(257.1979)



Anna McGinley and Mae Plunkett Oral
History (258.1979)



Howard Hafey Oral History (259.1979)



Growing Fruit In Grand Junction
(26.1976)



Winifred McCaig Oral History
(260.1978)



Lee Serna Oral History (261.1979)



Bernice Carney Oral History
(262.1979)



Grace Kistler Oral History (263.1979)



Rudolph Seibert Oral History
(264.1979)



Frank Wright Oral History (265.1979)



Arthur Tuffy Oral History (266.1979)



Anna McGinley & May Plunkett Oral
History (267.1979)



Marie Edwards Oral History
(269.1979)



Carl Gesberg Oral History (270.1979)

Carl Gesberg Oral History [Duplicate]
(270.1979)



Elizabeth Kisher Oral History
(271.1979)



Fred Powell Oral History (272.1979)



Connor Shephard Oral History
(273.1979)



Hubbard & Livingston Oral History
(274.1979)



Limberg Oral History (275.1979)



Thomas Wedell Oral History
(276.1989)



Enstrom Candy Company History
(2763.2016)



Oral History of Anna Gallegos
(277.1979)



Oscar Jaynes Oral History (278.1979)



Eugene Rowley Oral History
(279.1979)



Mary Warren Oral History (280.1989)



Alfred Bigum Oral History (281.1979)



Biglin Oral History (283.1979)



Craig & Devine Oral History
(284.1979)



Edna Brenton Oral History (285.1979)



June and Levi Morse Oral History
(286.1979)



Gateway History & Cowboy Poetry
(287.1979)



Lampert Oral History (288.1979)



Louis Balliger Oral History (289.1979)



Walter Gaddy Oral History (290.1979)



Sarah Gowen Oral History (291.1979)



Shults Oral History (292.1979)



Dudley Mitchell Oral History
(293.1979)



Dr. Matteroli Oral History (294.1979)



Lee Toothaker Oral History (295.1979)



C. H. Buttolph Oral History (296.1979)



Elsie Cockrell Oral History (297.1979)



Virgil & Edithe Hickman Oral History
(298.1979)



Dudley Mitchell Oral History
(299.1979)



William Moyer Portrait (2HA17.5)



Interview with Lucy Ela: Glade Park
And John Otto (3.1975)



Emma Nagel Oral History (300.1979)



Oral History Bill Raber (301.1979)



Oral History of Sarah Livesay
(302.1980)



Oral History of Dudley Mitchell
(303.1978)



Oral History of Dudley Mitchell
(304.1978)



Oral History of Charles Smelzer
(306.1979)



Oral History of Margaret Stump
(307.1980)



Oral History of Rudy and Fannie Ruth
Susman (308.1980)



Program on Fruita and Interurban
(310.1980)



Oral History with Gilbert Baylis
(311.1972.1)



Oral History with Mary Giblin
(311.1972.2)



Oral History with Clem Goettelman
(311.1972.4)



Oral History with Al Look (311.1972.5)



Oral History with William Nelson
(311.1972.6)



Oral History with Mary Price
(311.1972.7)



Oral History with Mildred Shaw
(311.1972.8)



Oral History with Josephine Biggs
(312.1980)



Oral History of Katherine Fuoco
(313.1979)



Oral History with Ruth Hoffman
(314.1980)



Oral History with Priscilla Broderson
(316.1980)



Oral History of Sarah Mahannah
(317.1980)



Oral History with Laura Foster
(318.1980)



Oral History with Len & Violet
Haseman (319.1983)



Oral History with Ernest Hicks
(320.1980)



Oral History Harry Godby (321.1980)

Oral History Harry Godby [Duplicate]
(321.19801)



Oral History of Carl Gesberg
(322.1980)



Oral History with Oscar Jaynes Jr.
(323.1980)



Oral History with R.B. Kearn
(324.1980)



Oral History of Mary & Gilbert Gordon
(327.1980)



Oral History with Emma Nagel
(328.1980)



Meeting of Last Squad Club
(329.1980)



Dairy Industry In Grand Junction
(33.1975)



Oral History of Jene Hicks (330.1980)



Oral History with Glenn McFall
(331.1980)

Oral History with Glenn McFall
[Duplicate] (331.19801)



Harry Godby Oral History (332.1980)



Oral History with Madge Davis
(335.1980)



Oral History with Glenn McFall
(337.1980)



William Cunningham Oral History
(338.1980)



Harold Zimmerman Oral History
(339.1980)



Oral History Ella Kinterknecht
(340.1980)



Oral History with Glenn McFall
(341.1980)



Oral History with Glenn McFall
(342.1980)



Howard Shults Oral History
(344.1980)



Ica Click Oral History (345.1980)



Charles Lundy Oral History (346.1979)



Frank Hennes Oral History (347.1980)



Charles Thomas Oral History
(348.1980)



Virgil & Edithe Hickman Oral History
(349.1980)



Asunta Mendicelli Oral History
(350.1980)



Jennie Dixon Oral History (351.1980)



Harry Gardner Oral History (352.1980)



Joseph Egger Oral History (357.1980)



Minnie Roberts Oral History
(358.1980)



Asunta Mendicelli Oral History
(359.1980)



Fred Hurlburt Oral History (360.1980)



Gertrude Rader Oral History
(361.1980)



Emma Nicolay Oral History (362.1980)



Julia Harris Oral History (363.1980)



Nellie Robins Oral History (364.1980)



Alice Johnson Oral History (365.1978)



Dorothy Littler Oral History
(366.1980)



Bertha Schlegel Oral History
(368.1980)



Ray Bernal Oral History (369.1980)



Ella Kinterknecht & Lew Parcell Oral
History (370.1980)

Henry Snyder Oral History (371.1979)



Roy McCoy Oral History (372.1981)



Financial Institutions of Mesa County
(375.1980)



Loudene Humeston Oral History
(377.1978)



Earl & Ella Foster Oral History
(379.1980)



Immigrant From Basque Country
(38.1975)



Program on Railroads (381.1980)



Program on Architecture (382.1980)



Early Education Program (384.1980)



Oral History Mary A. Cox (385.1980)



John Collier Oral History (386.1980)



John Hart Oral History (387.1980)



Marie Spomer Oral History (388.1980)



Oral History Henry Spomer (389.1980)



Mary Plaisted Oral History (390.1980)



Harriet Johnson Oral History
(391.1980)

Harriet Johnson Oral History
[Duplicate] (391.19801)



Anna Clark Oral History (392.1980)



Henry Brunk Oral History (394.1980)

Henry Brunk Oral History (395.1980)



John Collier Oral History (396.1980)



Grace Hill Wade Oral History
(397.1980)

Grace Hill Wade Oral History
[Duplicate] (397.19801)



Kate Wills Oral History (398.1980)



Julia Harris Oral History (400.1980)



Fruita - Early Settlers (41.1975)



Palisade History And Fruit Growing
(43.1977)



Development Of Grand Valley
(Parachute) (44.1977)



Early Day Social Worker (45.1977)

Helen Johnson Oral History (451.1982)

Abe Karp Oral History (453.1982)

Oral History (458.1981)



History of Jaynes And Borschell
Families (46.1978)



Armand De Beque Oral History
(462.1981)



Program on Early Entertainment
(463.1981)



Wanda and Paul Brechler Oral History
(464.1981)



Gertrude Rader Oral History
(465.1981)



Role of the Dedicated Amateur in
Archaeology (466.1982)



Program on the Collbran and Plateau
Valley Area (469.1981)



Oral History with Bailey & Shaw
(471.1981)



Walter Simineo Oral History
(472.1981)



Wayne Aspinall Oral History
(473.1981)



Carl Dewey Oral History (474.1981)



Albert Phillips Jr. Oral History
(475.1981)



William Whatley Oral History
(476.1982)



Ruth Tilton Oral History (477.1982)



Al Look Oral History (479.1981)



Early Palisade (48.1977)



Jo Ferguson Oral History (480.1982)



Emma Conner Oral History (481.1982)



Charlotte Claar Oral History
(482.1980)



Jo Ferguson Oral History (483.1982)



Roy Dinkins Oral History (484.1981)



James Franklin Oral History
(485.1982)



Bruce Howard Oral History (486.1982)



Merian & Burt Rosenthal and Hershel
Sedalnick Oral History (488.1981)



Rena Nisbet Oral History (489.1982)



Early Black Residents - Oral History
with Josephine Dickey (49.1977)



A. Perry Christensen Oral History
(490.1982)



Ruby Gaither Oral History (491.1982)



Program on agriculture, Eclipse book
(493.1982)



Program on George Crawford
(494.1982)



100 Years of Mesa County Government
- Panel Presentation (495.1982)



Al Look Oral History (498.1982)



Fruit Grower And Cattle Man
(50.1977)



Cecilia Cardman Oral History
(501.1982)



Essie Aspinall Oral History (502.1982)



Sylvia Ruland Oral History (508.1982)



Early Homesteading And Teaching
(51.1977)



Sterling Smith Oral History (510.1982)



Gertie Rader Oral History (514.1982)

Wilbur & Mildred Downey Oral History
(515.1982)



Hazel Murphey Oral History
(519.1982)



Homesteading And Family Life
(52.1977)

Marie Bittle Oral History (522.1982)

Alice Clinton Oral History (523.1982)

Eugene Perry Oral History (524.1982)

Thomas Charles & Emma Nagel Oral History (525.1982)



Ann Stokes Oral History (526.1982)



Bessie Millholland Oral History (527.1982)



Oral History with Josephine Dickey (529.1981)



Development Of A Cowboy (53.1977)



Les Kittle Oral History (530.1980)



Ruth Echternach Oral History (531.1982)



Richard Williams Oral History (532.1982)



Dottie Lamm to Women's Network Centennial Luncheon (533.1982)



Molly Stucker Oral History (536.2002)



Erwin Ormsbee & Dick Williams Oral History (537.1981)



Marion Echternach Oral History (538.1981)



Al Look Oral History (539.1981)



Influential People And Leaders (54.1976)



Leta Atchison Oral History (540.1982)



Lowell Laycock Oral History (544.1982)



Al Look Oral History (545.1982)



Rosemary Kitson Oral History (546.1982)



Wayne Aspinall Oral History (548.1982)



Leroy and Sharon Gardner Oral History (549.1982)



Beginnings Of The Town (55.1977)



Kermit Brubaker Oral History
(550.1982)



Grand Junction's First Radio &
Television Stations (57.1975)



Sheep & Cattle Ranching in Cisco
(58.1977)



Early Sheep And Cattle Experiences
(59.1977)



Pioneer Educator And Civic Leader
(60.1977)



Reminiscences of Mesa County
Doctors (64.1971)



Early Whitewater (66.1977)



Homestead In Horsethief
Canyon/Plateau Valley (67.1977)



Prominent Homemaker And Educator
(68.1977)



Beginnings Of Grand Junction
(69.1977)

Beginnings Of Grand Junction
[Duplicate] (69.1977)



Early Stockman And Businessman
(70.1977)



Farming And Homemaking (71.1977)



Oral History of Russell and Lillian Paige (72.1977)



Early Life In Fruita (73.1978)



Italian Immigrants in Fruita (75.1977)



Public Nursing (79.1977)



Early Whitewater Ranch Life (85.1977)



Musician; Sawmill Operator From Delta (86.1977)



Early Fruitgrower (87.1977)



Early Grd. Jct. Citizens And Businesses (89.1977)



Early Life In Whitewater (97.1977)



A Teacher's Early Life And Friendships (98.1977)



Green 1920s Dress (A935)



Pink 1920s Dress (A974)



Gray sheer dress (A992)



Woven Straw Cloche Hat (B129)



Yellow Dress (B190)



Black Bathing Suit with red stripes (B56)



Bathing Suit (B69)



Sioux Feathered Headdress (B773.1)



Native American Handmade Artifacts (C557.1)



Decorated Hide (C557.2)



Decorated Hide (C557.3)



Native American Handmade Artifacts (C557.4)



Native American Handmade Artifacts (C557.5)



Woman's Brown Wood Fan W/Pink Ribbon (C631)

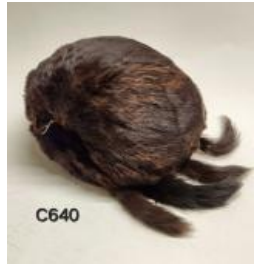

Ladies Black Fur Muff (C640)



White Beaded 1920s Dress (C656)



Black Hat (C693)



Black 1920s Dress (C694)



Green lace dress and bolero (D298)



Woman's Collar (D311)



Dress (D403)



Cake Pan (D569)



Beaded Purse (D927)



Childs White Dress (D932)



Off-White Organza Dress (D934)



Lace Dress (E68)



Blouse (E71)



Sheer white dress (E84)



Ute Prisoner Surrender Tree (F230.1)



Ute Prisoner Surrender Tree (F230.2)



Sugar Beet Factory (F343.1)



Sugar Beet Factory (F343.2)



Appleton school horse drawn school bus (F385.1)



Appleton school horse drawn school bus (F385.2)



Carpenter excursion (F515.3)



Fruit Growers Association (F526.1)



Odd Fellows Clubhouse, Island Lake, Grand Mesa (F564.4)



Picnic at the Odd Fellows Clubhouse
(F564.5)



Child in Indian Headdress (F602.13)



Postcard Bill Boone's barbershop
(F721.1)



Whitewater School (F809.2)

Whitewater School [Duplicate]
(F809.21)

Whitewater School [Duplicate]
(F809.22)



Photograph of Downtown Grand
Junction (F827.2)



Downtown Grand Junction (F827.3)



School Bus To Fruita Union High
School (F879.8)



D&RG New Locomotive (F936.1)



Red Tank Suit (H512)



H518
Front
Dress (H518)



Blouse (H562)



Black tent dress and belt (H877.1)



Avalon Opening Program (Ha17)



Reddish/orange Bathing Suit (X40)



Red Bathing Suit (X41)