



Oral History with Nellie Sewell,
Carbondale Area (1.1976)



Dominick Arcieri Oral History
Interview (101.1976)



Oral History with Evelyn Beatty
(102.1978)



Western Homemaker's Life And Work
(103.1977)



Dorothy Kittle Oral History (104.1977)



Oral History Will Minor and Lee
Warner (105.1976)



Coming From Nebraska To Fruita -
Oral History with Emma Nagel
(106.1977)



Oral History of Charles Edward
Thomas (107.1976)



Oral History of Tom and Helen
Williams (108.1978)



Medicine In Collbran (109.1976)



Oral History of Della Crider (111.1978)



Oral History of Wyatt Wood (113.1978)



2nd Oral History with Wyatt Wood
(114.1978)



Craig Aupperle Oral History
(116.1976)

Craig Aupperle Oral History
[Duplicate] (116.1976)



Oral History Alfred Flagg (118.1977)



2nd Oral History with Alfred Flagg
(119.1977)



Wayne Aspinall Oral History
(120.1978)



Dr. Munro Oral History (122.1977)



Oral History of Karl and Nellie Linn
(123.1977)



Craig Aupperle Oral History - Charlie
Glass; Cattle Industry (125.1976)



Oral History Orville & Helen Altenbern
(126.1977)



Pearl Redmon Oral History (127.1978)



Oral History with Dorothy Beard
(128.1978)



Oral History with Armand De Beque
(129.1979)



Early De Beque (130.1977)



Early Grand Junction (131.1978)



Oral History with Jean and Benerita
Urruty (134.1978)



Oral History with C. B. Aupperle
(137.1976)



Oral History with Rufus Hirons
(138.1977)

Oral History with Rufus Hirons
[Duplicate] (138.1977)



Oral History of Pearl Randolph
(139.1978)



Oral History of Gertrude McKay
(140.1977)



Oral History with Willis and Lotus
Blevins (141.1978)



Oral History of Winifred Bull
(142.1977)

Oral History of Winifred Bull
[Duplicate] (142.1977)



Oral History of Anna Foster (143.1978)



Oral History of Frank Jonick
(144.1978)



Oral History of Luella Morgan
(145.1978)



Oral History with Dr. Munro
(146.1978)



Oral History of Ruth Smith and Agnes
Wright (147.1978)



Oral History with Dr. Munro
(148.1978)



Oral History with Anna Alstatt
(149.1978)



Oral History with Lina Mae Biggs
(150.1977)



Oral History of Mary Corcoran
(152.1978)



Oral History of Nevada Burford
(153.1978)



School Memories (154.1977)



Oral History of Vern Wood (155.1977)



Oral History of Lois Saunders
(156.1978)



Panel on Glade Park (157.1978)



Mesa County Architecture (158.1978)



Program by Dan Roberts (159.1977)



Oral History with Bob Evans
(161.1978)



Oral History with W.B. Bruce Howard
(163.1978)



Oral History with Dudley Mitchell
(164.1978)



Oral History with Carl Forsman
(166.1978)



Oral History with Charlotte Barnes
(167.1978)



Life In Rifle, Colorado (168.1978)



Oral History of May Denton (169.1978)



Oral History of Minnie Foster
(170.1978)



Oral History of Myrtle Hetzel
(171.1978)



Orphan Girl's Life (172.1978)



Oral History with Florence Shambeau
(173.1978)



Oral History of Veone Christine Taylor
(174.1978)



Recalling Fruita (175.1978)



Oral History of Gracia Vogley
(176.1978)



Oral History with Alfrieda Stevenson
(177.1978)

Oral History with Alfrieda Stevenson
[Duplicate] (177.1978)



Oral History with Kenneth Thompson
(178.1977)



Oral History of Harold Shults
(179.1977)



Panel on Kannah Creek (180.1978)



Pictorial History of Grand Junction
(182.1978)



Glade Park Oral History (183.1978)



Oral History with Darwin Burford
(184.1978)



Oral History of Dorothy Evans
(185.1978)



Brunk's Comedians And Tent Show
(186.1978)



Oral History of Lulu Kennon
(187.1978)



Weston & Nellie Massey Oral History
(188.1978)



Teaching & Ranch Life Oral History
(189.1978)



Jim Franklin Oral History (190.1978)



Debeque Ranching (192.1978)



Stockman's Experiences (193.1978)



Oral History Memories of Western
Slope Life (194.1978)



School Teaching (197.1978)

School Teaching [Duplicate]
(197.19781)



Men on vehicle (1979.111.53)



Photograph of 1948 Palisade Town
Officials & Wayne Aspinall
(1979.23.170)



Picking sack (1979.32.1)



The Colorado Fuel and Iron Company
Scatter Tag (1979.37.1)



Jaycee Nursery (1979.45.1)



Jaycee Nursery Being Built (1979.45.2)



Jaycee Day Care Center (1979.45.6)



Peach Day Parade, 1948 (1979.57.1)



California Zephyr, Denver & Rio
Grande Western Railroad (1979.99.1)



Oral History with C B Aupperle
(198.1975)

Lantern, Railroad (1980.0.133)



Photos of Western Colorado Energy Development (1980.109.1)



Voting Booth Canvas (1980.14.1)



Eddie Lee Baby Photo (1980.153.14)



Woman and Dog (1980.153.15)



Black and White photo of Biggs-Kurtz Hardware Store (1980.156.2)

Dr. Ligon Price Collection (1980.256.1)



Cross Orchards House, Barn, and Orchards (1980.66.17)

Al Look Collection Correspondences (1981.115.1)

Al Look Collection Correspondences [Duplicate] (1981.115.12)

Misc. Documents (1981.115.15)

Misc. Documents [Duplicate] (1981.115.151)

Correspondence (1981.115.19)

Correspondence [Duplicate]
(1981.115.191)

Correspondence , articles, clippings
and notes (1981.115.29)

Correspondence , articles, clippings
and notes [Duplicate] (1981.115.291)

Correspondence and manuscripts
(1981.115.32)

Correspondence and manuscripts
[Duplicate] (1981.115.321)

Correspondence Preston Walker
(1981.115.33)

Correspondence Preston Walker
[Duplicate] (1981.115.331)

Manuscripts and financials
(1981.115.34)

Manuscripts and financials [Duplicate]
(1981.115.341)

Correspondence between Ruth and
Harold Bryant (1981.115.42)

Correspondence between Ruth and
Harold Bryant [Duplicate]
(1981.115.421)

Correspondence and clippings
(1981.115.5)

Doc Shores Letters (1981.115.54)

Doc Shores Letters [Duplicate]
(1981.115.541)

Correspondence and clippings
[Duplicate] (1981.115.57)



Wallpaper (1981.243.2)



Wallpaper (1981.243.3)



The Vigilante by Harold Bryant
(1982.100.31)

Independent Lumber Company
Records (1982.101)



Preston Walker (1982.135.10)



Jewelry Shop owner (1982.135.11)



Jewelry Shop owner, Ray
(1982.135.14)



Helen and Forrest Carhartt on the
Monument (1982.135.15)



Wes Carhartt on Main Street
(1982.135.16)



Highway built by CCC (1982.135.5)



Col. Booth and Helen Carhartt (1982.135.6)



View of the Monument (1982.135.7)



Scene from the highway built by the CCC (1982.135.8)



Rock formation on the Monument (1982.135.9)

Pillbox Hat (1982.197.1)

Pillbox Hat [Duplicate] (1982.197.11)

Pillbox Hat [Duplicate] (1982.197.12)



Hat Box (1982.197.4)



Lest We Forget: A Short History of Early Grand Valley, Colorado, Originally Called Parachute, Colorado



Mesa Lake (1982.213.43)

Railroad Lantern (1982.37.1)



Dictating Machine (1983.162.1)



Collection Of Documents Regarding William J.S. Henderson And His Family (1983.66.2)

Collection Of Documents Regarding William J.S. Henderson And His Family [Duplicate] (1983.66.21)

Collection Of Documents Regarding William J.S. Henderson And His Family [Duplicate] (1983.66.22)

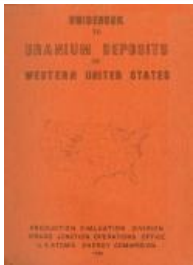

Letters, reports, articles, and other literary works relating to uranium, mining, medical fall out, and more.



Navajo Woven Rug (1985.102.6)



A Canyon, Coal, and A Railroad: The Story of Carpenter, Colorado (1985.114.1)



Glass Fragments (1986.36.2)

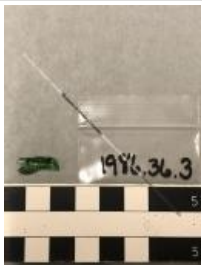

Glass Fragment (1986.36.3)



Glass Jar Fragment (1986.36.4)



Kerosene Lamp Chimney Fragment (1986.36.5)



Stained Glass Fragment (1986.36.7)



Corn Mobile Mix Cement Truck
(1986.53.18)



Photo of Mrs. Estep & Beverly
(1987.26.3)



Metal Token. The Tibbs Cigar Co.
Grand Junction Colo. (1989.124.481)



Ina Dyer Oral History (199.1978)

Ina Dyer Oral History [Duplicate]
(199.19781)



Photo of Galloping Goose train stopped
at Trout Lake (1990.10.59)



Photo of Rio Grande Southern Railroad
depot at Ridgeway (1990.10.60)



Photo of Galloping Goose railcars at
depot in Placerville, Co (1990.10.61)



Photo of 16 unidentified individuals
(1990.8.23)



Photo of unidentified individuals at bar
(1990.8.26)



group (1991.125.14)



Dog Tax Tag (1991.30.4)



Xerox of Julia Harris's experience
(1991.34.3)

Navajo Indian Reservation, Uranium,
Mines (1992.102.1)

Significant Errors in Lisa Godfrey's
Thesis on Calamity Mesa (1992.6.1)



Wedding Invitation with Engraving
Plates (1994.7.1)



First Assembly of God Church Plate
(1995.102.1)



1947 railroad bond (1996.26.2)



Ammunition train explosion
(1996.49.1)



Ammunition train explosion
(1996.49.2)



ammunition train explosion
(1996.49.3)



Ammunition train explosion
(1996.49.4)



Ammunition train explosion
(1996.49.5)



Ammunition train explosion
(1996.49.6)



Grand Junction Fire Dept. 1947
(1996.53.1)



Schmidt Hardware Co. (1996.60.1)



History of the C.D. Smith Company
(1997.13.1)



Laura John Foster Ella Grimsby
(1997.17.45)



Woman in yard (1997.17.7)



Colorado Peaches Display and Free
Sample Distribution at Denver Piggy
Wiggly Convention (1997.55.4)



Colorado Peaches Display with Two
Women Holding Peaches (1997.55.5)



Colorado Peaches Display, Courtney
Crumpton and Others (1997.55.6)



Engine 315 (1997.8.11)



Engine 42, Rio Grande Southern
(1997.8.29)



Passenger train, Crested Butte
(1997.8.34)



Pile driver (1997.8.35)



1997.97.939(B)
1947 AAA Member Card
(1997.97.939B)



1997.97.939(C)
Mrs. Jeanne Olinger Emergency
Identification Card (1997.97.939C)



Denver Drivers License 1942
(1997.97.939D)



Grand Junction Driver's License 1945
(1997.97.939G)



The National Federation of Business
and Professional Women's Club, Inc.
Membership Card (1997.97.939H)



American Association of University Women
Member Card (1997.97.939I)



Photo of Couple 1941 (1997.97.939J)

Photo of Man in Suit (1997.97.939L)

Temporary Driver's License 1945
(1997.97.939M)



Fruitvale High School (1998.1.3)



Camera (1998.10.1)



Camera case (1998.10.2)



Sylvania Sun Gun Movie Light
(1998.17.8)



Wood Family (1998.38.10)



Wilbur and William Wood, 1943
(1998.38.11)



William Wood 1949 (1998.38.13)



Westley Wood, 1945 (1998.38.20)



Wesley Wood, 1940 (1998.38.22)



Troops at Wood farm 1944
(1998.38.24)

Troops at Wood farm 1944 [Duplicate]
(1998.38.241)

Troops at Wood farm 1944 [Duplicate]
(1998.38.242)



Troops on Wood farm 1944
(1998.38.26)

Troops on Wood farm 1944 [Duplicate]
(1998.38.261)

Troops on Wood farm 1944 [Duplicate]
(1998.38.262)



Wood family 1944 (1998.38.31)



Wilburn Wood in a boat (1998.38.35)



2nd Grade at Riverside School
(1998.38.45)



Wood family, 1940 (1998.38.46)



Wilburn Wood, 1948 (1998.38.48)



Wilbur Wood on farm (1998.38.5)

Wilbur Wood on farm [Duplicate]
(1998.38.51)

Wilbur Wood on farm [Duplicate]
(1998.38.52)



Wilbur and Mary Wood (1998.38.7)



Willard Wood at Medicine Bow
(1998.38.9)



Camera (1998.42.9)



Scrapbook about McMullin Murder
(1999.26.2)



Al Look's Hat (1999.33.1)



Brown and Tan patterned Dress,
Jacket and Shawl (1999.55.15)



Black Coat (1999.55.19)



Brown and Yellow Blazer and Skirt
(1999.55.20)



Black Textured Dress (1999.55.22)



Navy Textured Dress (1999.55.23)



Blouse with Frills (1999.55.43)



Drawing of William Moyer (1999.8.51)



John Otto And A Pioneer On Glade
Park (20.1976)



John Fritz Becker Oral History, Zelma
Parkes Oral History (200.1977)



AEC compound (2004.44.1004)



Manuels (2004.44.118)



Dean Studio (2004.44.131)



Walter Walker (2004.44.207)



Frank Dean (2004.44.29)



Daily Sentinel Fleet of Cars
(2004.44.607)



The Daily Sentinel Office
(2004.44.612)



Manuels Fire (2004.44.74)



Manuels Fire 1941 (2004.44.75)



John Otto (2004.44.849)



Cardiff School (2004.44.92)



Mesa County Library (2004.44.95)



Women's Conference (2006.1.559)

Women's Conference [Duplicate]
(2006.1.5591)

Women's Conference [Duplicate]
(2006.1.5592)



Rev. Oliver W. Jadwin (2006.1.560)

Rev. Oliver W. Jadwin [Duplicate]
(2006.1.5601)

Rev. Oliver W. Jadwin [Duplicate]
(2006.1.5602)



Five ladies in front of the church
(2006.1.562)

Five ladies in front of the church
[Duplicate] (2006.1.5621)

Five ladies in front of the church
[Duplicate] (2006.1.5622)



Men in front of the First Christian
Church (2006.1.563)

Men in front of the First Christian
Church [Duplicate] (2006.1.5631)

Men in front of the First Christian
Church [Duplicate] (2006.1.5632)



Lorna Deane Poulson (2006.1.564)

Lorna Deane Poulson [Duplicate]
(2006.1.5641)

Lorna Deane Poulson [Duplicate]
(2006.1.5642)



Family photo on the lawn (2006.1.565)

Family photo on the lawn [Duplicate]
(2006.1.5651)

Family photo on the lawn [Duplicate]
(2006.1.5652)



Couple in front of a House
(2006.1.568)

Couple in front of a House [Duplicate]
(2006.1.5681)

Couple in front of a House [Duplicate]
(2006.1.5682)



Group photo (2006.1.569)

Group photo [Duplicate] (2006.1.5691)

Group photo [Duplicate] (2006.1.5692)



Woman in front of Church
(2006.1.570)

Woman in front of Church [Duplicate]
(2006.1.5701)

Woman in front of Church [Duplicate]
(2006.1.5702)



Two men (2006.1.572)

Two men [Duplicate] (2006.1.5721)

Two men [Duplicate] (2006.1.5722)



"Biggest Thief In Town" Booklet
(2006.40.1)



"Interesting Facts about Sugar"
(2006.43.4)



Glade Park Church (2006.74.11)



Glade Park Church (2006.74.12)



Glade Park Church (2006.74.14)



Skinny Aupperle (2006.88.2)



James Nelson and Son (2007.11.1)



DOE employees (2008.24.16)



Bear at Lincoln Park Zoo (2008.28.2)



Scottish Rite (2009.24.3)



Copeland in Uniform (2009.24.4)



Group at American Lutheran Church (2009.30.1)



America Lutheran Church (2009.30.3)



Lands End (2009.30.5)



Chet Enstrom Oral History (201.1978)



Poison Registry Book (2011.8.10)



Roy Maxson (2011.8.11)



Mazie Lightfoot (2011.8.12)



Courthouse attendance for McMullin Murder Trial (2011.8.13)



Trial Jury (2011.8.14)

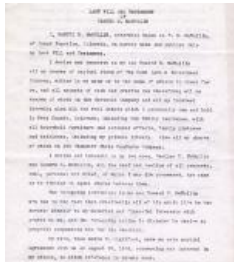

Sam McMullin's Last Will and Testament (2011.8.15)



McMullin Certificate of Death (2011.8.16)



Fingerprints on back of letter (2011.8.17)



Fingerprints Comparison (2011.8.18)



Letter to Howard McMullin (10/21/1946) (2011.8.19)



Letter to Howard McMullin (10/30/1946) (2011.8.20)



Letter to Howard McMullin (11/7/1946) (2011.8.21)



Sam McMullin's Estate to Mazie McMullin (2011.8.22)

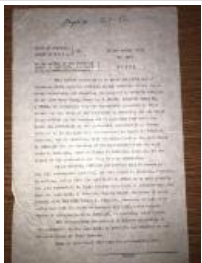

Sam McMullin's Estate to Mazie McMullin Follow-up (2011.8.23)



Mazie McMullin's Learner's Permit (2011.8.24)



Sam McMullin's owner's identification card for his car (2011.8.25)



Sam McMullin's registration card for car (2011.8.26)



Roy Maxson's Signature Card
(2011.8.27)



Car Safety Inspection Certificate
(2011.8.28)



Cosmopolitan Magazine (2011.8.29)



Messages to Mazie Lightfoot
(2011.8.30)



Embroidered dress (2014.95.11)



Black and white portrait of Joseph
Edward Arriza (2018.15.15)



YMCA Keychain and Key (2018.17.1)



Photo of Goffredi Orchard (2019.2.3)



Photo of cabin and bluffs (2019.2.34)



Photo of John Goffredi in Rapid Creek
Orchard (2019.2.4)



Photo of Goffredi Ranch (2019.2.6)



Photo of Goffredi Home and Orchard
(2019.2.8)



Photo of Goffredi orchard and driveway (2019.2.9)

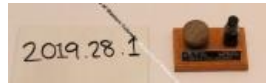

Container, Ore (2019.28.1)



Brick from St. Joe Church (2019.65.1)



Trolley Tie (2019.65.2)



Rufos Hirons Oral History (202.1978)



Grand Junction High School Tigers Sweatshirt (2020.37.1)



GJ Post Cards (2020.38.1)



Meteorology For Pilots (2020.84.1)



Drapela Flying School Coveralls (2020.89.1)



The Making of "One Bike" Opera (2021.22.1)



Exterior of the Benge's Shoe store (2021.24.11)



Benge's Stained Glass (2021.24.2)



Exterior of Benge's Shoestore
(2021.24.6)



Benge's Shoe Store Interior
(2021.24.7)



Exterior of Benge's Shoestore
(2021.24.8)



Jury Instructions (B) (2021.25.1)



Jury Instructions (E) (2021.25.3)



Jury Instruction (F) (2021.25.4)



Jury Instruction (G) (2021.25.5)



McMullin's Obituary (2021.25.6)



McMullin's prescription report
(2021.25.7)



Charvos Drafting Tools (2021.27.1)



Al Schiesswohl's Briefcase (2021.27.2)



Photo of Camel (2022.0.2)



Dean Studio Table (2022.3.1)



Dean Studio Child's Chair (2022.3.2)



GJHS Class Reunion Magnet (2022.66.3)

GJHS Class Reunion Magnet [Duplicate] (2022.66.31)

GJHS Class Reunion Magnet [Duplicate] (2022.66.32)



Photo of Coach Bert Hilt (2022.66.78)



Photo of Principal Mr. James (2022.66.79)



Photo of Grand Junction Highschool football team, 1946 (2022.66.80)

Photo of Grand Junction Highschool football team, 1946 [Duplicate] (2022.66.801)

Photo of Grand Junction Highschool football team, 1946 [Duplicate] (2022.66.802)



Photo of four identified individuals at Moyer Pool (2022.66.83)



Photo of Jean and Anne Look, and three other unidentified individuals at Moyer Pool (2022.66.84)



Photo of Junior High Band 1945
(2022.66.86)



Photo of 3 Junior High baton twirlers
(2022.66.87)



Photo of school band and orchestra
(2022.66.88)



Photo of school orchestra (2022.66.89)



Ring (2023.30.19)



Portrait of Unidentified Woman
(2023.30.5)



Charles Lumley Portrait (2023.40.14)



Wayne Chiesman (2023.40.36)



Dean Studio (2023.40.37)



Frank Dean Studio (2023.40.4)



Black and White Photograph of Mr.
and Mrs. Alexander Picking Peaches
(2023.43.13)



Black and White Photograph of 6 Men
on a Flatbed Truck (2023.43.9)



Births and Marriages page from the Butler Family Bible (2023.48.26)



Deaths and Memoranda page from the Butler Family Bible (2023.48.27)



President Truman visiting Grand Junction (2023.7.1)



Photo of crowd gathered to see President Truman (2023.7.5)



Photo of President Truman visiting Grand Junction (2023.7.6)

Country Gentleman Magazine, November 1942 Issue (2024.13.8)



Oral History Charles and Catherine Moore (203.1977)



Andrew Riddle Oral History (204.1978)



Arvid Muhr Oral History (208.1978)



Frosty Tilton Oral History (209.1978)



Marie Young Oral History (210.1979)



C.B. Aupperle Oral History (211.1979)



Reuben Pitts Oral History (212.1979)



Pavetti & Van Dyke Oral History
(213.1979)



Program on Folklore (215.1979)



Oral History with Jim Franklin
(216.1978)



Oral History with Gwen McKee
(217.1978)



Margaret Golden Oral History
(218.1978)



Irene Gramlich Oral History
(219.1979)



Grazing Service, Western Colorado
And Eastern Utah (22.1975)



Elizabeth McCullah Oral History
(220.1978)



Bunk Weimer Oral History (221.1979)



Lucille Mahannah Oral History
(222.1979)



Helen Wilson Oral History (224.1979)



Edward Martin Oral History
(225.1979)



Oral History Eda Musser (226.1978)



Jean Page Oral History (227.1979)



Jean Urruty Oral History (228.1978)



Dale Luke Oral History (229.1979)



Joe Fox Oral History (230.1979)



Frank Wright Oral History (231.1978)



Oral History Lizzie Anderson
(233.1979)



Bill Raber Oral History (234.1979)



Billie Weil Oral History (235.1979)



Lyle McNames Oral History
(236.1979)



Marie Young Oral History (237.1979)



Joel & Jenny Brewster Oral History
(238.1978)



J.W. Latham Oral History (239.1979)



Dr. Addie Maynard Oral History
(240.1978)



Jean Page Oral History (241.1979)



WJ Pray Oral History (242.1979)



Harvey Smith Oral History (243.1979)



Lacy Tribby Oral History (244.1978)



Marie Young Oral History (245.1979)



Art Brodak Oral History (246.1979)



Ethel Hotchkiss Oral History
(247.1979)



Oral History Ellsworth Guy (248.1979)



A. L. Guerrie Oral History (249.1979)



Grand Junction Depression (25.1971)



Daisy Green Oral History (250.1979)



Alice Olsen Oral History (251.1979)



Lester Starr Oral History (252.1979)



Merle Winters Oral History (253.1978)



Armand De Beque Oral History
(254.1979)



Bill Nelson Oral History (255.1981)



Wayne Farley Oral History (256.1979)



Oral History of Morgan Goss
(257.1979)



Anna McGinley and Mae Plunkett Oral
History (258.1979)



Howard Hafey Oral History (259.1979)



Growing Fruit In Grand Junction
(26.1976)



Winifred McCaig Oral History
(260.1978)



Lee Serna Oral History (261.1979)



Bernice Carney Oral History
(262.1979)



Grace Kistler Oral History (263.1979)



Rudolph Seibert Oral History
(264.1979)



Frank Wright Oral History (265.1979)



Arthur Tufly Oral History (266.1979)



Anna McGinley & May Plunkett Oral
History (267.1979)



Elvin Urquhart Oral History
(268.1979)



Marie Edwards Oral History
(269.1979)



Carl Gesberg Oral History (270.1979)

Carl Gesberg Oral History [Duplicate]
(270.19791)



Elizabeth Kisher Oral History
(271.1979)



Fred Powell Oral History (272.1979)



Connor Shephard Oral History
(273.1979)



Hubbard & Livingston Oral History
(274.1979)



Limberg Oral History (275.1979)



Thomas Wedell Oral History
(276.1989)



Enstrom Candy Company History
(2763.2016)



Oral History of Anna Gallegos
(277.1979)



Oscar Jaynes Oral History (278.1979)



Eugene Rowley Oral History
(279.1979)



Mary Warren Oral History (280.1989)



Alfred Bigum Oral History (281.1979)



Biglin Oral History (283.1979)



Craig & Devine Oral History
(284.1979)



Edna Brenton Oral History (285.1979)



June and Levi Morse Oral History
(286.1979)



Gateway History & Cowboy Poetry
(287.1979)



Lampert Oral History (288.1979)



Louis Balliger Oral History (289.1979)



Walter Gaddy Oral History (290.1979)



Sarah Gowen Oral History (291.1979)



Shults Oral History (292.1979)



Dudley Mitchell Oral History
(293.1979)



Dr. Matteroli Oral History (294.1979)



Lee Toothaker Oral History (295.1979)



C. H. Buttolph Oral History (296.1979)



Elsie Cockrell Oral History (297.1979)



Virgil & Edithe Hickman Oral History (298.1979)



Dudley Mitchell Oral History (299.1979)



Annual Mothers' Day Luncheon (2HA288.2)



Interview with Lucy Ela: Glade Park And John Otto (3.1975)



Emma Nagel Oral History (300.1979)



Oral History Bill Raber (301.1979)



Oral History of Sarah Livesay (302.1980)



Oral History of Dudley Mitchell (303.1978)



Oral History of Dudley Mitchell (304.1978)



Oral History of Charles Smelzer
(306.1979)



Oral History of Margaret Stump
(307.1980)



Oral History of Rudy and Fannie Ruth
Susman (308.1980)



CCC Camps On The Monument
(31.1976)



Program on Fruita and Interurban
(310.1980)



Oral History with Gilbert Baylis
(311.1972.1)



Oral History with Mary Giblin
(311.1972.2)



Bob Grant Oral History (311.1972.3)



Oral History with Clem Goettelman
(311.1972.4)



Oral History with Al Look (311.1972.5)



Oral History with William Nelson
(311.1972.6)



Oral History with Mary Price
(311.1972.7)



Oral History with Mildred Shaw
(311.1972.8)



Oral History with Josephine Biggs
(312.1980)



Oral History of Katherine Fuoco
(313.1979)



Oral History with Ruth Hoffman
(314.1980)



Oral History with Priscilla Broderson
(316.1980)



Oral History of Sarah Mahannah
(317.1980)



Oral History with Laura Foster
(318.1980)



Oral History with Len & Violet
Haseman (319.1983)



Oral History with Ernest Hicks
(320.1980)



Oral History Harry Godby (321.1980)

Oral History Harry Godby [Duplicate]
(321.19801)



Oral History of Carl Gesberg
(322.1980)



Oral History with Oscar Jaynes Jr.
(323.1980)



Oral History with R.B. Kearn
(324.1980)



Oral History with Harold Booth
(325.1980)



Oral History of Mary & Gilbert Gordon
(327.1980)



Oral History with Emma Nagel
(328.1980)



Meeting of Last Squad Club
(329.1980)



Dairy Industry In Grand Junction
(33.1975)



Oral History of Jene Hicks (330.1980)



Oral History with Glenn McFall
(331.1980)

Oral History with Glenn McFall
[Duplicate] (331.19801)



Harry Godby Oral History (332.1980)



Oral History with Madge Davis
(335.1980)



Oral History with Glenn McFall
(337.1980)



William Cunningham Oral History
(338.1980)



Harold Zimmerman Oral History
(339.1980)



Oral History Ella Kinterknecht
(340.1980)



Oral History with Glenn McFall
(341.1980)



Oral History with Glenn McFall
(342.1980)



Howard Shults Oral History
(344.1980)



Ica Click Oral History (345.1980)



Charles Lundy Oral History (346.1979)



Frank Hennes Oral History (347.1980)



Charles Thomas Oral History
(348.1980)



Virgil & Edithe Hickman Oral History
(349.1980)



Asunta Mendicelli Oral History
(350.1980)



Jennie Dixon Oral History (351.1980)



Harry Gardner Oral History (352.1980)



Thatcher Shaw Oral History
(356.1980)



Joseph Egger Oral History (357.1980)



Minnie Roberts Oral History
(358.1980)



Asunta Mendicelli Oral History
(359.1980)



Fred Hurlburt Oral History (360.1980)



Gertrude Rader Oral History
(361.1980)



Emma Nicolay Oral History (362.1980)



Julia Harris Oral History (363.1980)



Nellie Robins Oral History (364.1980)



Alice Johnson Oral History (365.1978)



Dorothy Littler Oral History
(366.1980)



Bertha Schlegel Oral History
(368.1980)



Ray Bernal Oral History (369.1980)



Ella Kinterknecht & Lew Parcell Oral
History (370.1980)

Henry Snyder Oral History (371.1979)



Roy McCoy Oral History (372.1981)



Financial Institutions of Mesa County
(375.1980)



Loudene Humeston Oral History
(377.1978)



Earl & Ella Foster Oral History
(379.1980)



Immigrant From Basque Country
(38.1975)



Program on Railroads (381.1980)



Program on Architecture (382.1980)



Oral History Mary A. Cox (385.1980)



John Collier Oral History (386.1980)



John Hart Oral History (387.1980)



Marie Spomer Oral History (388.1980)



Oral History Henry Spomer (389.1980)



Mary Plaisted Oral History (390.1980)



Harriet Johnson Oral History
(391.1980)

Harriet Johnson Oral History
[Duplicate] (391.19801)



Anna Clark Oral History (392.1980)



Henry Brunk Oral History (394.1980)

Henry Brunk Oral History (395.1980)



John Collier Oral History (396.1980)



Grace Hill Wade Oral History
(397.1980)

Grace Hill Wade Oral History
[Duplicate] (397.19801)



Kate Wills Oral History (398.1980)



Mary Rait Oral History (399.1980)



Farming And Ranching On Glade Park
(40.1976)



Julia Harris Oral History (400.1980)



Fruita - Early Settlers (41.1975)



Palisade History And Fruit Growing
(43.1977)



Development Of Grand Valley
(Parachute) (44.1977)



Early Day Social Worker (45.1977)

Helen Johnson Oral History (451.1982)

Abe Karp Oral History (453.1982)



Helen Johnson Oral History (457.1982)

Oral History (458.1981)



History of Jaynes And Borschell
Families (46.1978)



Armand De Beque Oral History
(462.1981)



Program on Early Entertainment
(463.1981)



Wanda and Paul Brechler Oral History
(464.1981)



Gertrude Rader Oral History
(465.1981)



Role of the Dedicated Amateur in
Archaeology (466.1982)



Program on the Collbran and Plateau
Valley Area (469.1981)



Oral History with Bailey & Shaw
(471.1981)



Walter Simineo Oral History
(472.1981)



Wayne Aspinall Oral History
(473.1981)



Carl Dewey Oral History (474.1981)



Albert Phillips Jr. Oral History
(475.1981)



William Whatley Oral History
(476.1982)



Ruth Tilton Oral History (477.1982)



Al Look Oral History (479.1981)



Early Palisade (48.1977)



Jo Ferguson Oral History (480.1982)



Emma Conner Oral History (481.1982)



Charlotte Claar Oral History
(482.1980)



Jo Ferguson Oral History (483.1982)



Roy Dinkins Oral History (484.1981)



James Franklin Oral History
(485.1982)



Bruce Howard Oral History (486.1982)



Merian & Burt Rosenthal and Hershel
Sedalnick Oral History (488.1981)



Rena Nisbet Oral History (489.1982)



Early Black Residents - Oral History
with Josephine Dickey (49.1977)



A. Perry Christensen Oral History
(490.1982)



Ruby Gaither Oral History (491.1982)



Lloyd Bullington Oral History
(492.1982)



Program on agriculture, Eclipse book
(493.1982)



Program on George Crawford
(494.1982)



100 Years of Mesa County Government
- Panel Presentation (495.1982)



Al Look Oral History (498.1982)



Fruit Grower And Cattle Man
(50.1977)



Cecilia Cardman Oral History
(501.1982)



Essie Aspinall Oral History (502.1982)



John Sigmon Oral History (504.1982)

Thatcher Shaw Oral History
(505.1982)



Sylvia Ruland Oral History (508.1982)



Early Homesteading And Teaching
(51.1977)



Sterling Smith Oral History (510.1982)



Julia Harris Oral History (511.1982)



Melvin Feller Oral History (513.1982)



Gertie Rader Oral History (514.1982)

Wilbur & Mildred Downey Oral History
(515.1982)

Jack Williams Oral History (516.1982)



Don Burgess Oral History (518.1982)



Hazel Murphey Oral History
(519.1982)



Homesteading And Family Life
(52.1977)



Homer Colman Oral History
(520.1982)

Marie Bittle Oral History (522.1982)

Alice Clinton Oral History (523.1982)

Eugene Perry Oral History (524.1982)

Thomas Charles & Emma Nagel Oral
History (525.1982)



Ann Stokes Oral History (526.1982)



Bessie Millholland Oral History
(527.1982)



Oral History with Josephine Dickey
(529.1981)



Development Of A Cowboy (53.1977)



Les Kittle Oral History (530.1980)



Ruth Echternach Oral History
(531.1982)



Richard Williams Oral History
(532.1982)



Dottie Lamm to Women's Network
Centennial Luncheon (533.1982)



Molly Stucker Oral History (536.2002)



Erwin Ormsbee & Dick Williams Oral
History (537.1981)



Marion Echternach Oral History
(538.1981)



Al Look Oral History (539.1981)



Influential People And Leaders
(54.1976)



Leta Atchison Oral History (540.1982)



Al Look Oral History (541.1982)



Harry Talbot Oral History (542.1982)



Lowell Laycock Oral History
(544.1982)



Al Look Oral History (545.1982)



Rosemary Kitson Oral History
(546.1982)



Wayne Aspinall Oral History
(548.1982)



Leroy and Sharon Gardner Oral
History (549.1982)



Beginnings Of The Town (55.1977)



Kermit Brubaker Oral History
(550.1982)



Grand Junction's First Radio &
Television Stations (57.1975)



Sheep & Cattle Ranching in Cisco
(58.1977)



Early Sheep And Cattle Experiences
(59.1977)



Pioneer Educator And Civic Leader
(60.1977)



Reminiscences of Mesa County
Doctors (64.1971)



Early Whitewater (66.1977)



Homestead In Horsethief
Canyon/Plateau Valley (67.1977)



Prominent Homemaker And Educator
(68.1977)



Beginnings Of Grand Junction
(69.1977)

Beginnings Of Grand Junction
[Duplicate] (69.1977)



Early Stockman And Businessman
(70.1977)



Farming And Homemaking (71.1977)



Oral History of Russell and Lillian
Paige (72.1977)



Early Life In Fruita (73.1978)



Italian Immigrants in Fruita (75.1977)



Early Medicine In Telluride (76.1977)



Public Nursing (79.1977)



Class of 1927 Fruita Union High School (81.1977)



John Sigmon Oral History (84.1979)



Early Whitewater Ranch Life (85.1977)



Musician; Sawmill Operator From Delta (86.1977)



Early Fruitgrower (87.1977)



Early Grd. Jct. Citizens And Businesses (89.1977)



Early Life In Whitewater (97.1977)



A Teacher's Early Life And Friendships (98.1977)



A268 (front)
Colorado Potato Growers Trophy (A268)



B392.1
Kraft & Emerson pillbox (B392.1)



B392.2
Kraft & Emerson pillbox (B392.2)



Ceramic Jar (B746L)



Red Velvet Dress (C898.1)



Tractor, 2N Ford (CU 2020.5.1)



Boraxo cleaner can (CU2023.12.1)



Brillo cleaner box (CU2023.12.2)



Gene Autry Cap Gun (D2011.5.67)



Tooled Leather Sandals (D289)



Healed shoe (E248B)



Green wedges (E249D)



Shoes, Ladies (E249G)



Papilio Troilus Butterfly - Will Minor
Butterfly Collection (E545)



Papilio Philenor Hirsuth Butterfly -
Will Minor Butterfly Collection (E549)



Heliconius Charithonia Butterfly - Will Minor Butterfly Collection (E556)

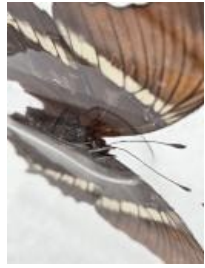

Victorina Epaphus Butterfly - Will Minor Butterfly Collection (E561)



Dione Vanillae Nigrior Butterfly - Will Minor Butterfly Collection (E562)



Athena Petreus Butterfly - Will Minor Butterfly Collection (E563)



Athena Petreus Butterfly - Will Minor Butterfly Collection (E564)



Athena Petreus Butterfly - Will Minor Butterfly Collection (E565)



Dione Vanillae Nigrior Butterfly - Will Minor Butterfly Collection (E566)



Diadema Diffusa - Will Minor Butterfly Collection (E574)



Helionius Phyllis - Will Minor Butterfly Collection (E576)



Athena Petreus Butterfly - Will Minor Butterfly Collection (E579)



Pieris Napi Venosa - Will Minor Butterfly Collection (E585)



Leptotes Theonus - Will Minor Butterfly Collection (E622)



Danaus Chryippus - Will Minor
Butterfly Collection (E706)



Strymon Cecrops - Will Minor Butterfly
Collection (E717)



Strymon Cecrops - Will Minor Butterfly
Collection (E719)



Strymon Cecrops - Will Minor Butterfly
Collection (E720)



Strymon Columella - Will Minor
Butterfly Collection (E721)



Melitaea Palla - Will Minor Butterfly
Collection (E728)



Pieris Sisymbrii - Will Minor Butterfly
Collection (E732)



Pieris Sisymbrii - Will Minor Butterfly
Collection (E734)



Anthocharis Sara Reakirtii - Will Minor
Butterfly Collection (E739)



Anthocharis Cethura Morrisoni - Will
Minor Butterfly Collection (E744)



Pholisora Havhursti - Will Minor
Butterfly Collection (E770)



Perigea Apaweoides Lyuen - Will
Minor Butterfly Collection (E778)



Dasylophia Notadout Abbreviata - Will Minor Butterfly Collection (E779)



Papilio Polydamus Butterfly - Will Minor Butterfly Collection (E852)



Jacket & Blouse (E90)



Argynnis Coronis Butterfly - Will Minor Butterfly Collection (E905)



Argynnis Hydaspe Butterfly - Will Minor Butterfly Collection (E906)



Heliconius Charithonius Butterfly - Will Minor Butterfly Collection (E950)



Heliconius Charithonia Butterfly - Will Minor Butterfly Collection (E962)



Catopsilia Argante Butterfly - Will Minor Butterfly Collection (E969)



John C. Page Portrait (F538)



Lambda Alpha Sorinity, National Conclave for 1950 (F826.2)



Terias albula sinoe "Ghost Yellow" Butterfly (G100)



Pteronymia Carlia Butterfly (G104)



Pteronymia Carlia Butterfly (G113)



Everes amyntula "Western tailed-blue" Butterfly (G12)



Parnassius smintheus "Rocky Mountain Apollo" Butterfly (G15)



Pyrgus communis "Common-checked Skipper" Butterfly (G20)



Chlorippe vacuna "Agathina Emperor" Butterfly (G209)



Chliara Monsta Moth (G23)



Plebeius Rustica - Will Minor Butterfly Collection (G24)



Appias ilaire Butterfly (G28)



Eurybia Nicaeus Butterfly (G32)



Minois Alope Boopis (Butterfly) (G33)



Oeneis Chryxus - Will Minor Butterfly Collection (G38)



Minois Alope Bloopis - Butterfly (G39)



Erebia Epipsodea - Will Minor Butterfly Collection (G40)



Feucothyris Crispiarella Butterfly (G44)



Gnophaela Vermiculata - Will Minor Butterfly Collection (G46)



Apantesis Proxima - Will Minor Butterfly Collection (G51)



Gnophaela Vermiculata - Will Minor Butterfly Collection (G54)



Nymphalis Milberti - Will Minor Butterfly Collection (G55)



Plebeius Icaroides Lycea - Will Minor Butterfly Collection (G58)



Plebeius Icaroides Lycea - Will Minor Butterfly Collection (G59)



Thorybes Pylades - Will Minor Butterfly Collection (G60)



Plebeius Saepiolus Gertshi - Will Minor Butterfly Collection (G61)



Polites Draco - Will Minor Butterfly Collection (G66)



Euptychia Hygina Butterfly (G68)



Lycaena helloides "Purplish Copper" Butterfly (G7)



Gnophaela Vermiculata "Police Car" Moth (G8)



Phycodes liriopis "Black-Bordered Tegosa" Butterfly (G81)



Pauluma Ruinna Butterfly (G83)



Nepheleuca Politia Butterfly (G84)



Leptotes cassius theonus "Tropical Striped Blue" Butterfly (G90)



Hypolelia sarepta oriana Butterfly (G95)



Rheumaptera hastata "Argent and Sable" Moth (G96)

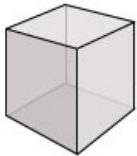

Santo Domingo Vessel (H427)



Brown Pillbox Hat (H745)



Dress (X44)