



Lecture on Spanish Influence in
Western Colorado (135.1977)



Lecture (136.1976)



Program by Dan Roberts (159.1977)



Reading Diary & Letter (162.1994)



Pictorial History of Grand Junction
(182.1978)



Spanish Cannon (1979.10.109)



Hall-North Breech-loading Percussion
Carbine (1979.10.15)



Burnside Carbine (1979.10.35)



Sharp's Percussion Breech Rifle
(1979.10.4)



1979.10.46
Buffalo Bill's Colt Pistol (1979.10.46)



Alfred Packer's Gun (1979.10.73)



1979.10.75
Alfred Packer's Wyoming Pistol
(1979.10.75)



Ball Repeating Carbine (1979.10.9)



Teapot (1979.102.1)



Box (1979.102.2)

Portrait of George Crawford
(1979.112.1)



Farm and Hay Mounds (1979.15.1)



Mt. Lincoln Mine (1979.23.103)



The Purdy Hotel (1979.23.104)



Derosiers and. Purdy (1979.23.113)



Mitchell Wagons (1979.23.153)



Purdy Hotel (1979.23.161)



Early Belles (1979.23.167)



Miss Mae Purdey/Mae Lewis
(1979.23.168)



Spurgeon Purdy (1979.23.169)



Photo of Alexander Lake (1979.23.22)



Arthur R. Lloyd house (1979.23.70)



Photo of the Building of the Grand Valley Headgate (1979.23.71)



Photo of Peach Day 1894 (1979.23.76)



Photo of Orchard Scene in Palisade (1979.23.80)



Jonny Parton and Family (1979.23.88)



Parton's House and Post Office (1979.23.96)



Hurlburt Family, Parachute Creek (1979.31.1)



Teller Institute: Old Hospital (1979.66.2)



Teller Institute: West House (1979.66.5)



Teller Institute: East House (1979.66.6)



Portrait of Philip Keene Sullivan
(1979.79.2)



1980.0.146

1894 Peach Day Medallion
(1980.0.146)



Grand River channel (Colorado River)
and 5th Street Bridge (1980.115.2)



Quinkent (1980.13.14)



Montrose and Ouray Stage Coach
(1980.13.181)



David Wood Freighting Outfit on Dave
Wood Road (1980.13.184a)



Ox Team Main Street Telluride
(1980.13.185)



Five chiefs of the Uncompahgre Utes
(1980.13.71)



Chipeta and Ouray's Home
(1980.13.75)



Ute War Party (1980.13.80)



Ute Camp Near Ignacio (1980.13.81)



Ute Trailing (1980.13.83)



White River Agency (1980.13.92)



White River Ute Medicine Man
(1980.13.96)

Dr. Ligon Price Collection (1980.256.1)



Branding Calves South of Unawee
Canyon (1980.93.2)

Doc Shores Letters (1981.115.54)

Doc Shores Letters [Duplicate]
(1981.115.541)



1875 Grand River Division Photograph
(1981.186.2)



1984 Peach Day Ribbon (1981.55.20)

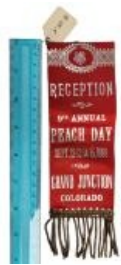

Reception Ribbon - 9th Annual Peach
Day (1981.55.4)



Peach Day Ribbon (1981.55.6)

Mountain Lion Hunt Poster (1981.8.2)



Lest We Forget: A Short History of
Early Grand Valley, Colorado,
Originally Called Parachute, Colorado



Brunswick Hotel (1982.213.12)



Grand Junction, 1889 (1982.213.13)



Mount Garfield (1982.213.17)



Boys with donkey (1982.213.22)



Stage Coach at the Beaumont
(1982.213.23)



Clevis (1982.79.32)



Short Cape (1982.97.21)



IOOF Chair (1983.162.4)



Dress (1983.186.1)



Thomas B Crawford Sheep Herd
(1983.54.1)



Sheep at Goslen Brothers camp
(1983.54.2)



Sheep Ranch (1983.54.3)



Sheep Ranch (1983.54.4)



sheep ranch (1983.54.5)



Lillie Huff (1983.54.6)



Rhea Crawford (1983.54.7)



Kansas State Fair exhibit (1983.55.7)



Collection Of Documents Regarding
William J.S. Henderson And His Family
(1983.66.2)

Collection Of Documents Regarding
William J.S. Henderson And His Family
[Duplicate] (1983.66.21)

Collection Of Documents Regarding
William J.S. Henderson And His Family
[Duplicate] (1983.66.22)



Park Opera House (1983.7)



Travelers next to their vehicle
(1983.77.52)



Picture of Grand Junction Hose Cart
Team (1983.8.10)



Proceedings of the Board of Health
(1983.92.1)



Photocopy Of 1885 Mesa County Census (1983.92.3)



1897 "Peach Day" Invitation (1984.33.1)



Aldine, Alice and Delta Dove (1984.80.11)



Dove family (1984.80.14)



Dove family (1984.80.15)

Marriage Records Mesa County, Colorado (1984.9.1)



A Canyon, Coal, and A Railroad: The Story of Carpenter, Colorado (1985.114.1)



Apron (1985.52.2)



Black and white photo of early parade (1987.75.2)



Black and white photo of early parade (1987.75.3)



Black and White photo of early parade (1987.75.4)



Black and white photo of building construction (1987.75.5)



Grand Junction High School 1894
(1988.40.1)

Grand Junction High School 1894
[Duplicate] (1988.40.110)

Grand Junction High School 1894
[Duplicate] (1988.40.111)



Photo of Sylvester Gilman (1988.40.52)



Photo of Mrs. Sylvester Gilman
(1988.40.53)



PHarold and Bonnifield Aupperle
(1988.40.69)



Harold and Bonnifield Aupperle
(1988.40.70)



Photo of Harold Aupperle (1988.40.71)



Portrait of D.W. Aupperle (1988.40.73)



Photo of Mrs. Aupperle (1988.40.74)



Daniel and Hannah Aupperle with Two
Children (1988.40.75)

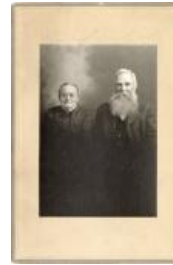

Photo of George and Kate Aupperle
(1988.40.76)



Remington Revolver Model 1890
(1988.93.1)

Brown fabric wallet (1989.0042)



Surveyor Transit (1989.0124.1153a)



Metal Token. The Tibbs Cigar Co.
Grand Junction Colo. (1989.124.481)



Photo of Grand Junction Fire
Department horse cart races
(1990.10.49)



Photo of town offices in Grand Junction
(1990.10.66)



Peach Day Pin (1990.14.1)



Commemorative Peach Day Pin 1895
(1990.14.2)



Peach Festival Pin (1990.14.3)



Horse-drawn Hose Cart in Downtown
Grand Junction (1990.58.8)



Photos of First School House, Grand
Junction (1990.8.17)



Sidesaddle (1991.109.1)



Lucy Drake Ela (1991.125.3)



Lucy Ela (1991.125.8)



Columbia Spring Scale (1993.35.1)



Red/Gray Wedding Dress (1993.74.1-2)



Purple Fabric Scraps (1994.7.34)



Two-Piece blue and yellow dress
(1994.9.3)



Woman's Relief Corp Medal
(1995.105.1)



Early Day Music and Orchestra and
the Ladies' Band Manuscript
(1995.72.13)



Engines 267, 287, 260 (1997.8.27)



Elmer Craven (1999.8.102)



3 Women (1999.8.104)



Photo of Fair Building with inset
(1999.8.2)



Photo and negative, Interior of the Fair Store (1999.8.35)



Fair Store 1890 (1999.8.50)



John and Nora Newman (2001.27.6)



Portrait of Unidentified Women (2001.27.8)



Abstract of Title (2001.49.1)



"Alfred Packer" by Jack Murray (2002.5.4)



"Packer Court Scene" by Jack Murray (2002.5.6)



President's Medal (2003.17.5)



Mack (2004.44.1000)



Aretchusa Bucklin (2004.44.1026)



George Bucklin (2004.44.1027)



Mrs. W.H. Willauer (2004.44.1031)



Mr. and Mrs. Harm (2004.44.1067)



Bucklin family (2004.44.1079)



Three Women (2004.44.1136)



Farming (2004.44.1137)



The Daily Sentinel Clipping
(2004.44.130)



Dean Studio (2004.44.131)



Covered Wagon Travels (2004.44.138)



Hilton Sign (2004.44.140)



I.N. Bunting (2004.44.205)



Gov. John Evans between 1814-1897
(2004.44.27)



Horace Tabor (2004.44.28)



Frank Dean (2004.44.29)



Main Street looking west from corner
Fifth and Main street (2004.44.3)



Nannie Blain (2004.44.30)



Wallace DeBeque (2004.44.32)



Grand Junction looking Northwest
(2004.44.4)



Early day Grand Junction (2004.44.5)

Early day Grand Junction [Duplicate]
(2004.44.510)

Early day Grand Junction [Duplicate]
(2004.44.511)



The Daily Sentinel Printing Press
(2004.44.648)



Main Street (2004.44.789)



Main Street, Looking West
(2004.44.790)



Main Street (2004.44.791)



Main Street (2004.44.793)



School Teachers (2004.44.819)



Pioneer Living (2004.44.82)



Bicycle Club (2004.44.828)



Pre-Gunnison Tunnel (2004.44.83)



GJHS football team (2004.44.834)

GJHS football team [Duplicate]
(2004.44.8341)

GJHS football team [Duplicate]
(2004.44.8342)



Birthday Party (2004.44.836)



Salvation Army (2004.44.838)



Montrose, Colorado 1883 (2004.44.84)



GJHS graduation (2004.44.840)

GJHS graduation [Duplicate]
(2004.44.8401)

GJHS graduation [Duplicate]
(2004.44.8402)



Early day teachers (2004.44.847)



John Otto (2004.44.849)



Picture of the New Castle Stage Coach
(2004.44.882)



Picture of the Sitter Bakery
(2004.44.892)



Randall House Hotel (2004.44.910)



First Grand Junction School
(2004.44.913)



Cardiff School (2004.44.92)



First Post office (2004.44.923)



The Fair Store clerks (2004.44.926)



First GJ Hotel (2004.44.927)



GJ's first jail, 1884 (2004.44.928)



Bliss store and Randall House
(2004.44.931)



Davis family at Westwater
(2004.44.933)



West Side Dairy (2004.44.938)



Mt. Garfield (2004.44.941)



Hose Cart Team (2004.44.942)



Little Johnny Mine (2004.44.954)



Montrose Meat Market (2004.44.957)



Grand Junction (2004.44.996)



Grand Junction Trolley Car
(2004.44.997)



Crawford Orchard & Vineyard
(2004.44.998)



Teller Indian School Band (2006.0076)



First Sugar manufactured in Colorado
(2006.43.1)



First Sugar manufactured in Colorado
(2006.43.2)



Standard Garment Cutter Instruction
Book and Diploma (2006.79.1)



Cobbler's Stand (2007.87.4)



Kent-McClintock tombstones
(2008.70.3)



Framed portrait of Wallace de Beque
(2011.8.39)



Christening Gown (2014.95.16)



Baby gown (2014.95.17)



Child's Dress (2014.95.18)



Baby Dress (2014.95.19)



Drawers (2014.95.21)



Baby Blanket (2014.95.32)



Bodice (2014.95.6)



Black beaded and sequined bodice
(2014.95.7)



Burro and man (2016.4.1.78)



Judge Joseph Ong Portrait (2018.113)



Black and white portrait of Seaman
Burtis (2018.15.69)



Pipe, Irrigation (2019.44.1)



Hughes Family Outing (2019.8.1)



Ruby Age 3 and Blanch Hughes Age 5,
Fruita 1899 (2019.8.3)



Liberty Cap (2020.16.1)



Mrs. Loyd Files' Mantel Clock
(2020.70.1)



Beaded Ute Belt (2020.85.2)



De Beque House (2021.20.1)



The Making of "One Bike" Opera
(2021.22.1)



Family out on porch (2021.24.13)



Main Street (2021.24.23)



Photo of a house (2021.24.25)



Lady, pets, and brick house
(2021.24.27)



Lady, pets, and brick house
(2021.24.28)



Portrait of a young lady (2021.24.52)



Portrait of a couple (2021.24.53)



Portrait of a lady (2021.24.62)



Wagon Train (2021.24.72)



Volunteer Fire Department
(2021.24.84)



Photo of Park Opera House (2022.0.3)



38-star flag (2022.10.1)



Commemorative Coin (2023.30.20)



Portrait of unidentified woman
(2023.40.1)



First School Building (2023.40.27)



Portrait of 2 women and a man
(2023.40.41)



Portrait of older couple (2023.40.42)



Wedding Picture of Mr. & Mrs. I. O.
Maddux (2023.42.30)



Denim Bodice (2023.42.92)



Skirt and Jacket Bodice Ensemble
(2023.42.93)



Switch of Hair (2023.42.94)



Iona Hines Baby Portrait (2023.48.15)



Photo of 3 children and a woman
(2023.48.18)



Births and Marriages page from the
Butler Family Bible (2023.48.26)



Births and Marriages page from the Butler Family records (2023.48.28)



Births and Deaths page from the Butler Family records (2023.48.29)



Aunt Day (2023.48.8)



Nicey Hines Portrait (2023.48.9)



Dale Luke Oral History (229.1979)



Ethel Hotchkiss Oral History (247.1979)



Main Street. Shasta (2HA159.1)



Dr. A.G. Taylor (2HA17.1)



Ladies Millinery Storefront (2HA288.1)



Colorado Avenue, 1882 (2HA324.1)



Peach Day Exhibit Tent (2HA63.1)



Fake Hold Up Scene at Rhone Toll Road (2HA63.2)



4th and Main Street, Grand Junction,
1884 (2HA63.3)



Gunnison River Bridge (2HA63.4)



Peach Day Exhibit Tent (2HA63.7)



Mt. Garfield by Moonlight (2HA63.8)



Program on Architecture (382.1980)



Early Education Program (384.1980)



Fruita - Early Settlers (41.1975)



Brown's Park & Butch Cassidy
(452.1982)



Program on Early Entertainment
(463.1981)



Program on George Crawford
(494.1982)



100 Years of Mesa County Government
- Panel Presentation (495.1982)



Homesteading And Family Life
(52.1977)



Influential People And Leaders
(54.1976)



Ice skate blades (A167)



Wash Pitcher (A226.1)

Wash Basin (A226.2)



Charm, Peach (A417)



Mini Safe (A490)



Dutch Oven (A517)



Tablecloth 1824 (A559)



Railroad Spike (Hagerman Tunnel)
(A583)



Maroon Blouse (A923)



White net girl's dress (A950)



Coat (A977)



Calla Lily Painting (ART4)

Butter Churn (B423)



Blue Dress (two piece) (B496.1)



Shawl (B496.2)



Hat (B496.3)



Reticule (coin purse) (B496.4)



Baby Dress (B497.3)



Horse Bit (B533)



Jacket (B54)



Navajo Rug (B614.1)



Lady's Bodice (B65)



Blouse with Bow (B91)



Lady's Blouse (B95L)



Fireman's Shirt (1891) (C667.1)



Fireman's Belt (1891) (C667.2)



Baseball Counter (C766)

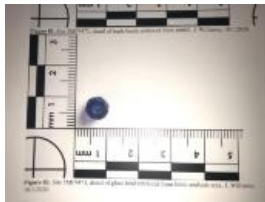

Blue Glass Bead (D2022.1.2)

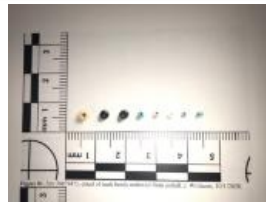

8 Beads (D2022.1.3)



Shell bead (D2022.6.40)

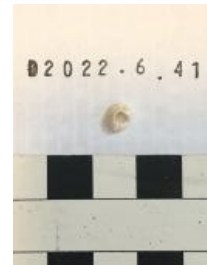

Shell bead (D2022.6.41)



Hafted Biface (D2022.85.2)



Wrapper/Nightgown (D239)



Guimpe (D32.17)



Black Dress (D34.1)



Two Piece Dress (D34.2)



Preserved Peach in Cloves (D406)



Two-piece dress (D52)



Peach Day Pin (D565)



Baby Dress (D566)



Pistol (Flintlock) (D891)



Mauve Dress (E72)



Blouse (E77)



Black Dress B (E78)



Unidentified Female Child (E96.1)



Unidentified Female Child (E96.2)



First Railroad Over River (F0516 B)



Lowell school / jail (F0520)



View of Mesa Lake (F186.1)



Mesa Creek on the Trail to Mesa Lake (F186.2)



Bookcliff Coal Mine (F187.1)



Little Book Cliff Coal Mine and Workers (F187.2)



Little Bookcliff Trainway (F187.3)



Little Bookcliff Tramway (F187.4)



Book Cliff Coal Mine (copy) (F187.5)



Little Bookcliff Tramway (F187.6)



4th and Main (F189)



Great Western Band (F190.1)



Masked Men on Horseback at 4th of July Parade (F198.1)



July 4 Parade Float (F198.2)



4th of July Drum and Flute Band (F198.3)



4th of July Marching Military Group (F198.4)



4th of July Brass Band (F198.5)



Waiting to Join Parade (F198.6)



Powerhouse of First Water Works (F224.1)



Powerhouse of First Water Works [Duplicate] (F224.2)



Powerhouse of First Water Works (F224.3)



Horse Drawn Street Car (F225.1)



Horse Drawn Street Car (F225.2)



Horse Car Transport (F225.3)



Fake Hold Up Scene at Rhone Toll Road (F229.1)



Ute Prisoner Surrender Tree (F230.1)



Ute Prisoner Surrender Tree (F230.2)



Unidentified Man, Woman, and Child (F248.1)



Three Unidentified Women (F255.1)



Unidentified Woman (F256.1)



Unidentified Man (F257.1)



Denver and Rio Grand Baseball Team (F316.1)



Stagecoach in Front of Brunswick Hotel (F339.1)



Stagecoach in Front of Brunswick Hotel (F339.2)



Stagecoach in Front of Brunswick Hotel (F339.3)



Horse Drawn Street Car (F340.1)



Grand River Bridge (F341.1)



Hose Cart Races (F342.1)



Sugar Beet Factory (F343.1)



Sugar Beet Factory (F343.2)



Sugar Beet Factory (F343.3)



- Randall House, Cor. Main & 5
Randall House, 1884 (F346.1)



Randall House, 1882 (F346.2)



Ute Camping Trip (F347.1)



Main Street, 1884 (F348.1)



Main Street, 1884 (F348.2)



Grand Junction's First School (F349.1)



Grand Junction's First School (F349.2)



Grand Junction's Second School
(F360.1)



Grand Junction's Second School
(F360.2)



Main Street, Looking West [1882]
(F364.1)



Wellington Water Wheel (F368.1)



Wellington Water Wheel (F368.2)



Grand Junction's First Post Office
(F369.1)



Bicycle Club at the Stockyards
(F375.1)



View of Grand Junction from 7th and
Ouray, 1889 (F377.3)



Grand Junction, c.1887 (F378.1)



Stage Coach Rifle to Meeker (F379)



First National Bank (F381.1)



Second Grand Junction School
(F383.1)



First Grand Junction Hotel (F389.1)



Fair Building (F392.1)



Grand Junction Hose Team c. 1895
(F465.1)



Grand Junction Rifle Club (F472.1)



Teller Institute Band in Doorway of
Grand Valley National Bank (F473.1)



Teller Institute Band (F473.2)



Grand Junction's First Football Team
(F475.1)



Cattle Branding on Charles Sieber
Ranch (F477.1)



5th and Main (F483.1)



Main Street, 1890 (F483.3)



Carpenter excursion (F515.3)



Group Photo Bookcliff Railroad Train
Station (F515.6)



Old County Jail (F520.1)



First Hotel Built in Grand Junction
(F520.2)



Interior of Sugar Beet Factory
(F522.2)



Alice Dodge (F553)



Ute Indian Delegation to Washington
D.C. (F626.1)



Ute Indian Delegation to Washington
D.C. (F626.2)



Ute Indian Delegation to Washington
D.C. (F626.3)



Ute Indian Delegation to Washington
D.C. (F626.4)



Rules and Regulations Governing the
Hose Races (F664.1)



Asa Palmer Jr. and Elizabeth Mary
Tilson Wedding Picture (F712.2)



Mrs. Walter Graves (F720.10)



L.M. Ireland (F720.12)



Chas Iverson (F720.13)



Lulu Lee in Class (F720.16)



Lulu Lee in the Rebecca Lodge Theater (F720.17)



Lulu Lee in the Rebecca Lodge Theater (F720.18)



Lulu Lee in the Rebecca Lodge Theater (F720.19)



Frank Lee (F720.20)



Mrs. Frank Lee (F720.21)



Alice Lee Hoodenpile (F720.24)



Alice Lee Hoodenpile (F720.25)



Mr. Myers (F720.26)



Gertie Quinn (F720.27)



Fannie Quinn (F720.28)



Hulda May Roberts Infant Photo (F720.29)



Hulda May Roberts at 3 1/2 Years
(F720.30)



Jim Roberts (F720.31)



Ed Wadsworth and Paul Roberts
(F720.32)



Johnson Vaughn and Wife (F720.35)



Rosa Woody (F720.36)



Unidentified Woman in Columbine
Band Uniform (F720.39)



Portrait of Actress Emma Carson
(F720.4)



Two Unidentified Women (F720.42)



Unidentified Young Woman (F720.43)



Unidentified Young Mother and Child
(F720.44)



Unidentified Young Woman (F720.45)



Unidentified Young Woman (F720.46)



Unidentified Women in Men's Clothing
(F720.47)



Unidentified Woman in Men's Clothing
(F720.48)



Unidentified Couple in Wedding Photo
(F720.50)



Unidentified Man with Mustache
(F720.53)



Brunswick Hotel (F720.56)



Grand Junction Railroad Station
(F720.59)



Denver and Rio-Grande Railroad
Locomotives and Watertanks
(F720.60)



Colorado Midland Locomotive at
Leadville Depot (F720.61)



L.M. Ireland and Hollis Curtis (F720.8)



Grand Junction Plat Map, c. 1882
(F754.1)



H.G. Bedwell Co. Livery Board and
Transfer Stables (F797.1)



First Jail in Grand Junction, c. 1890
(F799.1)

Dry Creek Cowboys at Dinner (F801.1)



Charlie Samworth's Ox Team (F810.1)



Collbran Main Street (F810.2)



Photograph of Downtown Grand Junction (F827.2)



Panoramic View of Grand Junction, Looking South from 7th and Ouray, 1889 (F832.1)



Harrington, Bliss & Co. (F833.1)



C.P. Bliss Mercantile Company (F833.2)



Ice Skating on the Grand River (F834.1)



Postcard of Captain Jinks and Three Women on Horseback (F836.5)



Main Street, 1884 (F839.1)



Operetta at Opera House or Armory (F95.1)



Surveying the Grand Mesa (F96.1)



Early Dutch Gin Bottle (H441)



Dutch Gin Bottle (H442)



Dutch Wine Bottle (H461)



Childs Bank (H542)



Lucy Drake Ela Wedding Dress (H545)



Blouse (H549)



Velvet Flocked Bodice (H564A)



Morning Dress (H565)



Peach Day Ribbon (H629.1)



1895 Peach Day Medal (H629.3)



D&RGW Lantern (H868)



Protohistoric projectile point
(S2022.77.16)



Gray Dressing Gown (X42)