



Program on the Teller Institute
(181.1978)



Pictorial History of Grand Junction
(182.1978)



Valentine Postcard (1975.9.1)



Ship Dinner Menu (1979.61.30)



handle for antique non-electric iron
(1980.0.139)



Wood stove metal handle (1980.0.141)



Enlist In The Navy Poster (1980.0.38)

Dr. Ligon Price Collection (1980.256.1)



Salvation Army Lassie (1980.33.1)



American Library Association: United
War Work Campaign (1980.33.10)



Slacker Records WWI Poster
(1980.33.11)



National Catholic War Council Poster
WWI (1980.33.12)



National Catholic War Council Poster
WWI (1980.33.13)

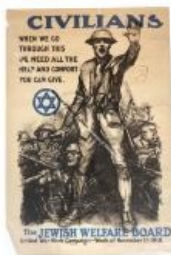

Jewish Welfare Board WWI Poster
(1980.33.14)



War Fund Week WWI Poster
(1980.33.15)



War Fund Week WWI Poster
(1980.33.16)



Children's Year Poster (1980.33.17)



American Red Cross WWI Poster
(1980.33.18)



United We Serve WWI Poster
(1980.33.19)



Women of France WWI Poster
(1980.33.2)

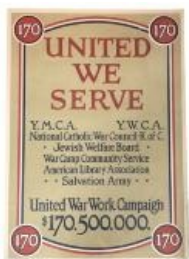

United We Serve WWI Poster
(1980.33.20)



YWCA WWI Poster (1980.33.21)



YWCA WWI Poster (1980.33.22)



Red Cross War Fund WWI Poster
(1980.33.23)



Red Cross War Fund WWI Poster (1980.33.24)



War Fund Week Poster (1980.33.25)



Red Cross WWI Poster (1980.33.26)



Red Cross Facts Poster (1980.33.27)



Red Cross Facts Poster (1980.33.28)



War Camp Community Service Poster (1980.33.3)



YWCA WWI Poster (1980.33.4)

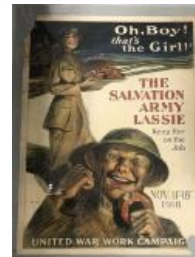

Salvation Army Lassie (1980.33.5)

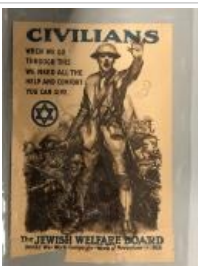

Jewish Welfare Board WWI Poster (1980.33.6)

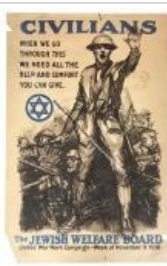

Jewish Welfare Board WWI Poster (1980.33.7)



American Library Association: United War Work Campaign (1980.33.8)



American Library Association: United War Work Campaign (1980.33.9)



1981.101.10

Midland Route Envelope (1981.101.10)

Al Look Collection Correspondences
(1981.115.1)



Manuscripts (1981.115.10)

Manuscripts, Clippings, articles
(1981.115.11)

Manuscripts, Clippings, articles
[Duplicate] (1981.115.111)

Al Look Collection Correspondences
[Duplicate] (1981.115.12)

Misc. Documents (1981.115.15)

Misc. Documents [Duplicate]
(1981.115.151)

Manuscripts, Journalism (1981.115.18)

Manuscripts, Journalism [Duplicate]
(1981.115.181)

Correspondence (1981.115.19)

Correspondence [Duplicate]
(1981.115.191)

Manuscripts (1981.115.21)	Manuscripts [Duplicate] (1981.115.211)	Books and Manuscripts (1981.115.22)	Books and Manuscripts [Duplicate] (1981.115.221)
Manuscripts (1981.115.23)	Correspondence (1981.115.24)	Correspondence [Duplicate] (1981.115.241)	Correspondence , articles, clippings and notes (1981.115.29)
Correspondence , articles, clippings and notes [Duplicate] (1981.115.291)	Harold Bryant - Correspondence, Painting descriptions, Book Draft, War Life stories (1981.115.31)	Harold Bryant - Correspondence, Painting descriptions, Book Draft, War Life stories [Duplicate] (1981.115.311)	Correspondence and manuscripts (1981.115.32)

Correspondence and manuscripts [Duplicate] (1981.115.321)	Correspondence Preston Walker (1981.115.33)	Correspondence Preston Walker [Duplicate] (1981.115.331)	Manuscripts and financials (1981.115.34)
Manuscripts and financials [Duplicate] (1981.115.341)	Harold Bryant Book and Correspondence (1981.115.35)	Harold Bryant Book and Correspondence [Duplicate] (1981.115.351)	Manuscripts and Correspondence , Book (1981.115.36)
Manuscripts and Correspondence , Book [Duplicate] (1981.115.361)	Manuscripts and Notes , Book Grand Junction (1981.115.39)	Manuscripts and Notes , Book Grand Junction [Duplicate] (1981.115.391)	Manuscripts and Notes, Gift Agreement paintings and illustrations 1992 (1981.115.40)

Manuscripts and Notes, Gift Agreement paintings and illustrations 1992 [Duplicate] (1981.115.401)	Manuscripts and Notes (1981.115.41)	Manuscripts and Notes [Duplicate] (1981.115.411)	Correspondence between Ruth and Harold Bryant (1981.115.42)
Correspondence between Ruth and Harold Bryant [Duplicate] (1981.115.421)	Correspondence And manuscripts (1981.115.43)	Correspondence And manuscripts [Duplicate] (1981.115.431)	manuscripts Smoking (1981.115.44)
manuscripts Smoking [Duplicate] (1981.115.441)	Correspondence, Manuscripts and Drawaings (1981.115.45)	Correspondence, Manuscripts and Drawaings [Duplicate] (1981.115.451)	Manuscripts, Notes, Articles, Advertising (1981.115.46)

Manuscripts, Notes, Articles,
Advertising [Duplicate] (1981.115.461)

Sketches, Daily Sentinel Weekly
Columns, Manuscripts (1981.115.47)

Sketches, Daily Sentinel Weekly
Columns, Manuscripts [Duplicate]
(1981.115.471)

Manuscripts, Clippings, Notes,
Drawings, Transcripts, Wayne
Aspinall, Drawings (1981.115.48)

Manuscripts, Clippings, Notes,
Drawings, Transcripts, Wayne
Aspinall, Drawings [Duplicate]
(1981.115.481)

Manuscripts, Drawings,
Correspondence (1981.115.49)

Manuscripts, Drawings,
Correspondence [Duplicate]
(1981.115.491)

Correspondence and clippings
(1981.115.5)

Correspondence, Manuscripts
(1981.115.50)

Correspondence, Manuscripts
[Duplicate] (1981.115.501)

Correspondence, Manuscripts, Notes,
Advertising (1981.115.51)

Correspondence, Manuscripts, Notes,
Advertising [Duplicate] (1981.115.511)

Notes and Articles - Colorado History
(1981.115.52)

Notes and Articles - Colorado History
[Duplicate] (1981.115.521)

Correspondence, Notes, Loans, and
Manuscripts, (1981.115.53)

Correspondence, Notes, Loans, and
Manuscripts, [Duplicate]
(1981.115.531)

Doc Shores Letters (1981.115.54)

Doc Shores Letters [Duplicate]
(1981.115.541)

Doc Shores & Manuscripts
(1981.115.55)

Doc Shores & Manuscripts [Duplicate]
(1981.115.551)



Herbarium Book (1981.115.56)

Herbarium Book [Duplicate]
(1981.115.561)

Correspondence and clippings
[Duplicate] (1981.115.57)

Notes and Articles - Dinosaurs
(1981.115.7)

Notes and Articles - Dinosaurs
[Duplicate] (1981.115.71)



combination wrench (1981.189.3)



Cisco Kid Advertisement (1981.224.1)

Eclipse by Dalton Trumbo (1981.255.1)



Christmas Card with List of Prominent
Members of Grand Valley Community
(1981.255.2)



Grand Junction Junior High School
1961 Annual (1981.257.2)

Grand Junction Junior High School
1961 Annual [Duplicate] (1981.257.21)



Grand Junction Junior High School
1962 Annual (1981.257.3)

Grand Junction Junior High School
1962 Annual [Duplicate] (1981.257.31)



Banquet Program (1981.261.3)



United States Army Recruiting Poster
(1981.8.1)

Mountain Lion Hunt Poster (1981.8.2)



Schollhorn Bernard pliers (1982.0.15)

Eleven Penny Postcards (1982.0037)

Independent Lumber Company
Records (1982.101)



Event Button (1982.108.6)

1982.136.6



Ice Spurs (1982.136.6)



Lest We Forget: A Short History of
Early Grand Valley, Colorado,
Originally Called Parachute, Colorado

1982.28.3 top



fishing reel (1982.28.3)

Fishing sinkers (1982.28.7)



Sixth Biennial Report, Colorado State
Home And Training School (1983.11.1)



Orchard Sign (1983.133.4)



Collection Of Documents Regarding
William J.S. Henderson And His Family
(1983.66.2)

Collection Of Documents Regarding
William J.S. Henderson And His Family
[Duplicate] (1983.66.21)

Collection Of Documents Regarding
William J.S. Henderson And His Family
[Duplicate] (1983.66.22)

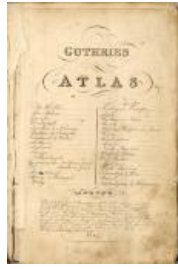

Guthrie's Atlas (1983.66.4)

Guthrie's Atlas [Duplicate]
(1983.66.41)

Guthrie's Atlas [Duplicate]
(1983.66.42)



Proceedings of the Board of Health
(1983.92.1)



Photocopy Of 1885 Mesa County
Census (1983.92.3)



1897 "Peach Day" Invitation
(1984.33.1)



Rail spike - Rail Dog Spike (1984.72.1)



rail spike (1984.72.2)



A Canyon, Coal, and A Railroad: The
Story of Carpenter, Colorado
(1985.114.1)



Telegram regarding cow (1985.114.2)



Locomotive Inspection Report
(1985.114.3)



railroad spile (1985.51.2)



Railroad spike (1985.51.3)

3 folders General Reports (1985.74.1)

1 folder, AEC, Mill Tailings (1987.20)



Photo of Placerville Depot (1987.26.8)

History of Rapid Creek (1987.38)



Geology and Ore Resources by Webber (1987.72.16)



Polaroid Flash Gun (1988.72.2)



Geiger Counter (1988.80.2)

Brown fabric wallet (1989.0042)



Xerox of Julia Harris's experience (1991.34.3)



Governors Cup Long Sleeve Tshirt white (1991.62.1)



Lende Super Drug Developing Service Envelope (1992.69.8)

Lende Super Drug Developing Service Envelope [Duplicate] (1992.69.81)

Lende Super Drug Developing Service Envelope [Duplicate] (1992.69.82)



Pioneer Photo Service Envelope (1992.69.9)

Pioneer Photo Service Envelope [Duplicate] (1992.69.91)

Pioneer Photo Service Envelope [Duplicate] (1992.69.92)



Colorado Ski Country Magazine (1993.85.2)



Petticoat (1994.0.67)

Manhattan Project Report (1995.66)



J.A.K. Crawford's Letterhead for a bill-of-sale (1995.72.10)



Early Day Music and Orchestra and the Ladies' Band Manuscript (1995.72.13)

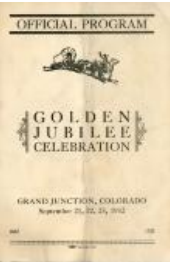

Golden Jubilee Program (1995.72.8)

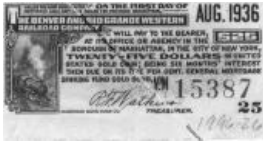

1936 Railroad Bond (1996.26.1)



1947 railroad bond (1996.26.2)



U.S. Navy Flat Hat (1997.58.7)



U.S. Navy White Hat (1997.58.8)



Leather Postcard (1999.0037.0002)



Leather Postcard (1999.37.1)



Leather Postcard (1999.37.3)



Gunnison River (1999.37.5)



Letter to Lois (1999.8.119)



Letter to Lois (1999.8.120)



Letter to Earl (1999.8.121)



Letter to Lois (1999.8.122)



Fair Store Receipt (1999.8.123)



Fair Store Receipt (1999.8.124)



Fair Store Receipt (1999.8.125)



Fair Store Receipt (1999.8.126)



Fair Store Receipt (1999.8.127)



Fair Store Receipt (1999.8.128)

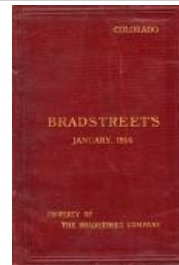

Bradstreet's January 1914 (1999.8.129)



Check to the Fair Store (1999.8.130)



Copeco Card (1999.8.131)



Charter for the Brotherhood of Painters, Decorators, and Paperhangers of America (2001.39.1)



Abstract of Title (2001.49.1)



Poem about the Files (2001.72.1)



Ivancie Wine Label (2005.49.51)

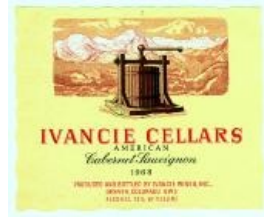

Ivancie Wine Label (2005.49.52)



Ivancie Wines Card (2005.49.53)



"The House By The Side Of The Road" (2006.105.51)



Cartoon poster of Grand Junction (2006.130.1)



Pocket Class Record or Gradebook (2006.29.1)



"Biggest Thief In Town" Booklet (2006.40.1)



Letter of Recommendation (2006.43.3)



"Interesting Facts about Sugar" (2006.43.4)



The Driggs Mansion by Tim Grett (2006.7)



Preservation Assessment of the Driggs Stone House Report (2006.7.1)



Standard Garment Cutter Instruction Book and Diploma (2006.79.1)



Spartacus Poster (2007.126.1)



Roman Holiday Poster (2007.126.2)



Johnny Got His Gun Poster (2007.126.4)

Embroidery and Poem (2009.53.1)



Redlands Project Map, 1925 (2010.30.78)

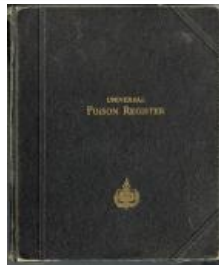

Poison Registry Book (2011.8.10)

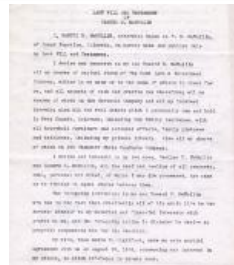

Sam McMullin's Last Will and Testament (2011.8.15)



McMullin Certificate of Death (2011.8.16)



Fingerprints on back of letter (2011.8.17)



Fingerprints Comparison (2011.8.18)



Letter to Howard McMullin (10/21/1946) (2011.8.19)



Letter to Howard McMullin (10/30/1946) (2011.8.20)



Letter to Howard McMullin
(11/7/1946) (2011.8.21)

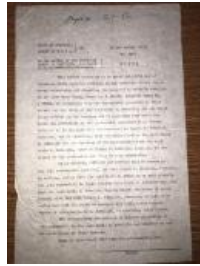

Sam McMullin's Estate to Mazie
McMullin (2011.8.22)



Sam McMullin's Estate to Mazie
McMullin Follow-up (2011.8.23)



Mazie McMullin's Learner's Permit
(2011.8.24)



Sam McMullin's owner's identification
card for his car (2011.8.25)



Sam McMullin's registration card for
car (2011.8.26)



Roy Maxson's Signature Card
(2011.8.27)



Car Safety Inspection Certificate
(2011.8.28)



Cosmopolitan Magazine (2011.8.29)



Messages to Mazie Lightfoot
(2011.8.30)



Property Of The Red Lands Company,
Crop Map (2014.9.1)



Boot & Shoe Workers Union
(2015.25.1)

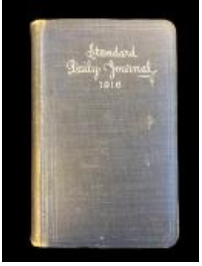

Charles Rump Diary 1916 (2017.20.1)



Charles Rump Diary 1917 (2017.20.2)



Charles Rump Diary 1918 (2017.20.3)



Charles Rump Diary 1919 (2017.20.4)



Charles Rump Diary 1920 (2017.20.5)



Charles Rump Diary 1921 (2017.20.6)



Charles Rump Diary 1922 (2017.20.7)



Women of the Capitol (2017.23.1)

Misc Business Records (2019.38.7)



C.D. Smith Drug Co. Business Records
| 2019.38.8 #1 (2019.38.8)



Meteorology For Pilots (2020.84.1)



Framed photo and letter about Mesa
State College (2021.12.13)



Oklahoma Uranium Corporation
Ledger (2021.13.1)



The Making of "One Bike" Opera
(2021.22.1)



Get Acquainted Banquet Program
(2021.23.1)

Get Acquainted Banquet Program
[Duplicate] (2021.23.1100)

Get Acquainted Banquet Program
[Duplicate] (2021.23.1103)

Tiger Annual 1923 (2021.23.217)

Tiger Annual 1923 [Duplicate]
(2021.23.2171)

Tiger Annual 1923 [Duplicate]
(2021.23.2172)



Margaret Benge's Travel Scrapbook
(2021.24.85)

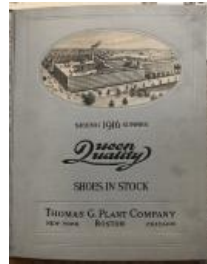

Queen Quality Shoe Catalog
(2021.24.87)



Operation Foresight Book (2021.24.89)

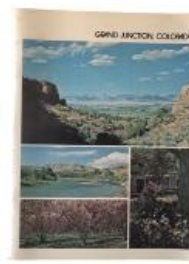

Magazine of Grand Junction, CO
(2021.24.90)



Scenic Madison County Historical Significance (2021.24.91)

1982 Centennial Calendar
(2021.24.92)



GJHS 1917 Annual (2021.24.93)



GJHS 1924 Annual (2021.24.94)

GJHS 1924 Annual [Duplicate]
(2021.24.942)



GJHS 1928 Annual (2021.24.95)

GJHS 1928 Annual [Duplicate]
(2021.24.951)

GJHS 1928 Annual [Duplicate]
(2021.24.952)



GJHS 1935 Annual (2021.24.96)

GJHS 1935 Annual [Duplicate]
(2021.24.961)

GJHS 1935 Annual [Duplicate]
(2021.24.962)



Jury Instructions (B) (2021.25.1)



Jury Instructions (C) (2021.25.2)



Jury Instructions (E) (2021.25.3)



Jury Instruction (F) (2021.25.4)



Jury Instruction (G) (2021.25.5)



McMullin's Obituary (2021.25.6)



McMullin's prescription report
(2021.25.7)



Arthur Edward Anderson's High
School Diploma (2022.0.1)

Arthur Edward Anderson's High
School Diploma [Duplicate]
(2022.0.11)

Arthur Edward Anderson's High
School Diploma [Duplicate]
(2022.0.12)



Membership card for Lazy "B" Ranch
(2022.66.76)



WWI Delta County Book (2022.87.1)



Toe Tag (2022.88.3)



Angled Scale (2022.88.4)

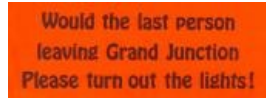

"Turn out the lights" Bumper Sticker (2023.0.23)



Theatre Arts Magazine (2023.0.25)



2023 Indigenous Protest Letter (2023.13.1)



President's Semi-Annual Report (2023.21.2)



Stock Certificate for the Spencer Seedless Apple Co. (2023.28.1)



Interview Transcript with Larry McIntyre (2023.29.1)



Interview Questions (2023.29.2)



Military Discharge Document (2023.30.11)



Military Certificate of Training Records (2023.30.12)



History of De Beque by Eula Gothard Montgomery (2023.35.1)



De Beque Oil and Shale News Booster Edition (2023.35.2)



Diary of Mary Maddux Greenley
(2023.42.62)



Pop-Up Valentine Card (2023.42.63)



Letter to Mary Maddux (2023.42.65)



Letter to Mary Maddux Greenley
(2023.42.66)



Letter to Mary Maddux Greenley
(2023.42.67)



Envelope of Letter to Mary Maddux
Greenley (2023.42.68)



Letter to Mary Maddux Greenley
(2023.42.69)



Letter to Mary Maddux Greenley
(2023.42.70)



Letter to Mary Maddux Greenley
(2023.42.71)



Letter to Mary Maddux Greenley
(2023.42.72)



Letter to Mary Maddux Greenley
(2023.42.73)

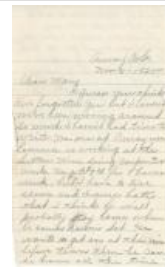

Letter to Mary Maddux Greenley
(2023.42.74)



Letter to Mary Maddux Greenley
(2023.42.75)



Letter to Mary Maddux Greenley
(2023.42.76)



Letter to Mary Maddux Greenley
(2023.42.77)



Letter to Mary Maddux Greenley
(2023.42.78)



Letter to Mary Maddux Greenley
(2023.42.79)



Letter to Mary Maddux Greenley
(2023.42.80)



Letter to Mary Maddux Greenley
(2023.42.81)



Letter to Mary Maddux Greenley
(2023.42.82)



Births and Marriages page from the
Butler Family Bible (2023.48.26)



Deaths and Memoranda page from the
Butler Family Bible (2023.48.27)



Births and Marriages page from the
Butler Family records (2023.48.28)



Births and Deaths page from the
Butler Family records (2023.48.29)

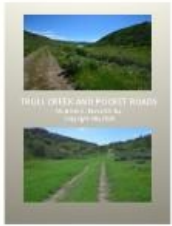

Trull Creek Road Report (Binder)
(2024.1.1)



Program on oral history as a resource
(214.1979)



Bookcliff Chorus Singing Christmas
Music (2648.2010)



Saw set tool (A86.1)



eyeglasses & case (A913A-B)



Ladies black velvet purse (B130.1)



Hat pin (B149B)



Copy of Drawn Map of Mesa County,
Colorado (CU 2024.0.1)



Blouse (D32.1)



Guimpe (D32.17)



Bodice (D32.4)



Athena Petreus Butterfly - Will Minor
Butterfly Collection (E579)



Union Depot (F0365)



"On the Rifle Range" card to Freddie Hanson in Fruita (F551.1)



Postcard "Join the Army and See the World" (F551.10)



Postcard "The Signal Corps" (F551.11)



Postcard "Heavy Field Artillery Guns" (F551.12)



Postcard "'2.95' in action - Pine Camp, N.Y." (F551.13)



Postcard "An Army Aeroplane" (F551.14)



Postcard "The Ambulance Corps" and "The Ambulance Corps Wagon Train" (F551.15)



Postcard "Inspection" (F551.16)



Postcard Camp Scene (F551.17)



Postcard "Inspection" (F551.18)



Postcard "Army Maneuvers in Time of Peace" (F551.19)



Postcard On the Rifle Range - 600 Yard Run Skirmish and Slow Firing (F551.2)



Battery Resting, Pine Camp (F551.3)



Army Mules (F551.4)



Camp Scene Postcard (F551.5)



Postcard of Mesa Lake (F551.6)



Postcard of Cavalry Resting and The Wagon Train (F551.7)



Postcard of Mule Train (F551.8)



Postcard "Poling Up the Camp Grounds" (F551.9)



Altman Spring/Summer Catalog 1924 (F593.1)



Altman Quarterly Book of Styles (F593.2)



Financial and Agricultural Report of Western Sugar and Land Co., 1912 (F600.1)



Ida Wadsworth Going Away to School (F732.10)



Program and Cast List for Lions Club
"Follies" (F732.11)

Water Commissioners Field Books;
State Of Colorado (F822)



H-B Chautauqua Poster (F826.14)



Postcard of Early Automobile
Excursion through the Mountains
(F838.7)



Early Automobiles Crossing Mountain
Pass (F838.8)



Early Automobile Tour in Town
(F838.9)



Shoes, child (H523A)



Childs Bank (H542)

eyeglasses & case (H913B)



Red Satin Shoes (H969B)



Avalon Opening Program (Ha17)



"Gone With the Wind" at the Avalon
(HA17.2)

