



Oral History with Nellie Sewell,
Carbondale Area (1.1976)



Early Family Life - Glade Park
(100.1972)



Dominick Arcieri Oral History
Interview (101.1976)



Oral History with Evelyn Beatty
(102.1978)



Western Homemaker's Life And Work
(103.1977)



Dorothy Kittle Oral History (104.1977)



Oral History Will Minor and Lee
Warner (105.1976)



Oral History of Charles Edward
Thomas (107.1976)



Oral History of Tom and Helen
Williams (108.1978)



Medicine In Collbran (109.1976)



Oral History of Wyatt Wood (113.1978)



2nd Oral History with Wyatt Wood
(114.1978)



Craig Aupperle Oral History
(116.1976)

Craig Aupperle Oral History
[Duplicate] (116.19761)



Wayne Aspinall Oral History
(120.1978)



Oral History of Karl and Nellie Linn
(123.1977)



Craig Aupperle Oral History - Charlie
Glass; Cattle Industry (125.1976)



Oral History Orville & Helen Altenbern
(126.1977)



Pearl Redmon Oral History (127.1978)



Oral History with Dorothy Beard
(128.1978)



Oral History with Armand De Beque
(129.1979)



Early De Beque (130.1977)



Early Grand Junction (131.1978)



Oral History with Jean and Benerita
Urruty (134.1978)



Oral History with C. B. Aupperle
(137.1976)



Oral History with Rufus Hirons
(138.1977)

Oral History with Rufus Hirons
[Duplicate] (138.19771)



Oral History of Pearl Randolph
(139.1978)



Oral History of Gertrude McKay
(140.1977)



Oral History with Willis and Lotus
Blevins (141.1978)



Oral History of Winifred Bull
(142.1977)

Oral History of Winifred Bull
[Duplicate] (142.19771)



Oral History of Anna Foster (143.1978)



Oral History of Frank Jonick
(144.1978)



Oral History of Luella Morgan
(145.1978)



Oral History with Dr. Munro
(146.1978)



Oral History of Ruth Smith and Agnes Wright (147.1978)



Oral History with Dr. Munro (148.1978)



Oral History with Anna Alstatt (149.1978)



Oral History with Lina Mae Biggs (150.1977)



Oral History of Mary Corcoran (152.1978)



Oral History of Nevada Burford (153.1978)



School Memories (154.1977)



Oral History of Vern Wood (155.1977)



Oral History of Lois Saunders (156.1978)



Panel on Glade Park (157.1978)



Mesa County Architecture (158.1978)



Program by Dan Roberts (159.1977)



Oral History with Bob Evans
(161.1978)



Oral History with W.B. Bruce Howard
(163.1978)



Oral History with Dudley Mitchell
(164.1978)



Oral History with Carl Forsman
(166.1978)



Oral History with Charlotte Barnes
(167.1978)



Life In Rifle, Colorado (168.1978)



Oral History of May Denton (169.1978)



Oral History of Minnie Foster
(170.1978)



Oral History of Myrtle Hetzel
(171.1978)



Orphan Girl's Life (172.1978)



Oral History of Veone Christine Taylor
(174.1978)



Recalling Fruita (175.1978)



Oral History of Gracia Vogley
(176.1978)



Oral History with Alfrieda Stevenson
(177.1978)

Oral History with Alfrieda Stevenson
[Duplicate] (177.19781)



Oral History with Kenneth Thompson
(178.1977)



Oral History of Harold Shults
(179.1977)



Panel on Kannah Creek (180.1978)



Program on the Teller Institute
(181.1978)



Pictorial History of Grand Junction
(182.1978)



Glade Park Oral History (183.1978)



Oral History with Darwin Burford
(184.1978)



Oral History of Dorothy Evans
(185.1978)



Brunk's Comedians And Tent Show
(186.1978)



Oral History of Lulu Kennon
(187.1978)



Weston & Nellie Massey Oral History
(188.1978)



Teaching & Ranch Life Oral History
(189.1978)



Jim Franklin Oral History (190.1978)



Debeque Ranching (192.1978)



Stockman's Experiences (193.1978)



Oral History Memories of Western
Slope Life (194.1978)



School Teaching (197.1978)

School Teaching [Duplicate]
(197.19781)



Portrait of Anna Foster (1979.114.1)



Eighth Grade Class of 1914, Mesa CO
(1979.114.10)



Eighth Grade Class of 1914, Mesa CO
(1979.114.9)



Photo of Smudging Scene (1979.23.1)



Childhood Portrait of Fairy Bancroft Ryan (1979.23.11)



Derosiers and. Purdy (1979.23.113)



Iowa Day (1979.23.127)



Palisade Day (1979.23.129)



Peach packers (1979.23.134)



Photo of Early Timers at Trappers Lake (1979.23.14)



West Portal tunnel #3, 1913-134.0 (1979.23.145)



City Market 1916, Ray Pryor, Prop (1979.23.147)



The Rifle - Meeker Stage, Colorado; Rifle - Meeker Stage, Colorado (1979.23.157)



Jordan Grows the Big Ones at Palisade, Colorado, 'The Home of the Peach' (1979.23.159)



Mary McKay (1979.23.172)



Photograph of Palisade Fire
Department (1979.23.18)



Early road in Plateau Canyon
(1979.23.186)



Mobiloil on a street (1979.23.188)



C. Bower Home (1979.23.190)



Bower House (1979.23.194)



Palisade High School (1979.23.199)



Photo of Bringing in Peaches to
Western Slope Fruit Growers
Association (1979.23.2)



Photograph of the Dedication of St.
Anne's Catholic Church (1979.23.20)



Russel Bros Nursery (1979.23.202)



West End Grand Mesa (1979.23.207)



Peach blossoms at Eyer Ranch
(1979.23.209)



Pumping plant dam, Cameo
(1979.23.212)



Palisade 8th Grade (1979.23.215)



Palisade Baseball team (1979.23.216)



Palisade baseball team (1979.23.217)



Palisade Baseball team (1979.23.218)



Photo of Women Settlers of Palisade (1979.23.24)



Photograph of the West Portal Tunnel #3 (1979.23.35)



Photograph of the Digging of High Line Canal (1979.23.38)



Photo of a Suspension Bridge and Grand River (1979.23.39)



Postcard of Iowa Day Celebration in Palisade (1979.23.40)



Photo of Iowa Day Celebration in Palisade (1979.23.41)



Photograph of the Spurgeon Purdy Family (1979.23.46)



Palisade High School Girls Basketball Team (1979.23.48)



Hike up old "Stagecoach Trail"
(1979.23.50)



Needlecraft club meeting east of
Cameo (1979.23.51)



Reloading Oil Heaters, Palisade
(1979.23.53)



The Jerome Ever Family (1979.23.54)



Bear Hunting Party (1979.23.59)



Iowa Day (1979.23.63)



Photo of the Bower Home (1979.23.67)



Photo of Palisade School and Students
(1979.23.7)



Photo of J. W. Hugus and Co.'s 1912
Window Display (1979.23.74)



Photo of Palisade Peach Float
(1979.23.79)



Early day fruit stand (1979.23.82)



Ice Wagon (1979.23.86)



Ray Pryor and Andy Foster
(1979.23.87)



Photo of City Meat Market
(1979.23.92)



Photo of the Interior of a Blacksmith
Shop (1979.23.94)



Carpenter (1979.26.1)



Portrait of Guy V. Sternberg (1979.3.3)



Portrait of Charles Lumley, 1910
(1979.3.5)



Clifton School Class Portrait, 1914
(1979.46.7)



Fishing at Alexander Lakes
(1979.46.9)



Dress (1979.52.1)



1915 Calendar with Nellie McCloud
(1979.61.18)



Postcard to Nellie McCloud, 1910
(1979.61.21)



Unidentified Houses (1979.61.3)



Ship Dinner Menu (1979.61.30)



Lady Reclining On Couch (1979.61.8)



Teller Institute: Old Hospital
(1979.66.2)



Pack Train, Palisade (1979.78.16)



Pack Train, Palisade, "Better late than
never" (1979.78.17)



Peach Harvest Near Train (1979.78.4)



Construction of the Rhone Toll Road
(1979.79.4)



Oral History with C B Aupperle
(198.1975)



Enlist In The Navy Poster (1980.0.38)



Blouse (1980.10.3)



Cast Iron cooking pot (1980.107.2)



View of the orchards and road
(1980.115.31)

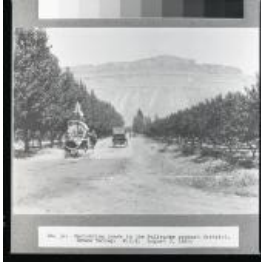

View of the orchards and road
(1980.115.32)

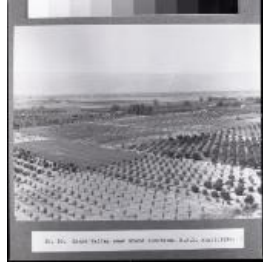

View of the orchards (1980.115.36)



View of the orchards (1980.115.37)



View of the orchards (1980.115.38)



View of the orchards (1980.115.39)



Cultivating the orchard (1980.115.44)



Mailboxes (1980.115.48)



Pear orchards (1980.115.50)



Pear orchards (1980.115.51)



Monk Shavano and Chipeta
(1980.13.74)



Voting Booth Canvas (1980.14.1)



Leona Fern Purdy and Hellen Joy
Purdy (1980.155.19)



New Years Postcard to Mr. and Mrs. Frank Mars (1980.155.2)



Thanksgiving Postcard from Harriet Schrum to Bert Mars (1980.155.24)



Thanksgiving Postcard from Margaret S. Jones to Charlie Mars (1980.155.25)



Christmas Greetings Postcard to Carrie Mars (1980.155.28)



Leap Year Postcard to Mrs. Carrie Mars (1980.155.3)



Christmas Postcard from Monroe Heath to Charlie Myers (1980.155.30)



Christmas Postcard from Millie Black to Mr. and Mrs. Frank Mars (1980.155.32)



Christmas Postcard from Willie and Lillie to Carrie Mars (1980.155.34)



New Years Postcard from Mrs. S. E. Johnson to Carrie Mars (1980.155.38)



Christmas Postcard from the Meeker Purdys to Carrie Mars (1980.155.39)



Christmas Postcard from Lottie Purdy to Carrie Mars (1980.155.40)



Christmas Postcard to Carrie Mars (1980.155.41)





War Fund Week WWI Poster
(1980.33.15)



War Fund Week WWI Poster
(1980.33.16)



Children's Year Poster (1980.33.17)



American Red Cross WWI Poster
(1980.33.18)



United We Serve WWI Poster
(1980.33.19)



Women of France WWI Poster
(1980.33.2)



United We Serve WWI Poster
(1980.33.20)



YWCA WWI Poster (1980.33.21)



YWCA WWI Poster (1980.33.22)



Red Cross War Fund WWI Poster
(1980.33.23)



Red Cross War Fund WWI Poster
(1980.33.24)



War Fund Week Poster (1980.33.25)



Red Cross WWI Poster (1980.33.26)



Red Cross Facts Poster (1980.33.27)



Red Cross Facts Poster (1980.33.28)



War Camp Community Service Poster (1980.33.3)



YWCA WWI Poster (1980.33.4)



Salvation Army Lassie (1980.33.5)



Jewish Welfare Board WWI Poster (1980.33.6)

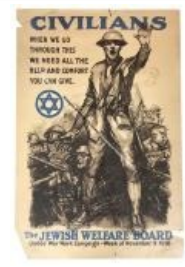

Jewish Welfare Board WWI Poster (1980.33.7)



American Library Association: United War Work Campaign (1980.33.8)



American Library Association: United War Work Campaign (1980.33.9)



Cross Orchards House, Barn, and Orchards (1980.66.17)

Doc Shores Letters (1981.115.54)

Doc Shores Letters [Duplicate]
(1981.115.541)



Herbarium Book (1981.115.56)

Herbarium Book [Duplicate]
(1981.115.561)



Plate, License (1981.95.1)



Harold Vincent Aupperle (1982.0.22)

Eleven Penny Postcards (1982.0037)

Independent Lumber Company
Records (1982.101)



Family on porch in Denver
(1982.135.1)



Lest We Forget: A Short History of
Early Grand Valley, Colorado,
Originally Called Parachute, Colorado



Picnic scene (1982.213.2)



Mountain trout (1982.213.34)



Cottonwood Falls (1982.213.39)



Group in cart (1982.213.5)



IOOF Chair (1983.162.4)



Mr. and Mrs. Harris Kissell
(1983.54.12)



child (1983.54.13)



Ruth McKinney (1983.54.18)



Ruth McKinney (1983.54.19)



Grand Valley National Bank
(1983.55.6)



Collection Of Documents Regarding
William J.S. Henderson And His Family
(1983.66.2)

Collection Of Documents Regarding
William J.S. Henderson And His Family
[Duplicate] (1983.66.21)

Collection Of Documents Regarding
William J.S. Henderson And His Family
[Duplicate] (1983.66.22)



Photo of vehicle loaded with items on
5th street, Grand Junction (1983.67.1)



Photo of vehicle on 5th street
(1983.67.2)



Travelers next to their vehicle
(1983.77.52)



Proceedings of the Board of Health
(1983.92.1)



Aldine, Alice and Delta Dove
(1984.80.11)



Roy Dove (1984.80.5)



Alden and Delta Dove (1984.80.6)

Marriage Records Mesa County,
Colorado (1984.9.1)



A Canyon, Coal, and A Railroad: The
Story of Carpenter, Colorado
(1985.114.1)



Shaving Brush (1985.44.1)



Shaving Mug (1985.44.2)



Employees of the Uintah Railway at
Atchee (1986.0.3.40)



Engine 10 at Bridge 2A (1986.0.3.5)



Uintah engine at Bridge 2A
(1986.0.3.6)



Photograph of Two Women
(1986.26.23)



White Boom Truck 1918 (1986.53.2)



Case Steam Engine (1986.53.33)



Cigar Box (1986.63.1)



Hotchkiss Souvenir Plate (1986.78.1)



Durango Souvenir Plate (1986.78.2)



Photo of Glenwood Springs D&RG
Depot (1987.26.10)



Photo of Placerville citizens at
telegraph office (1987.26.11)



Uintah Railroad (1987.39.1)



Train ascending Baxter Pass.
(1987.39.10)



Mallet #51 north of Cooley
(1987.39.11)



Engine #11 and water cars at Atchee.
(1987.39.12)



Dragon mine near Dragon, Utah.
(1987.39.13)



Train traveling between Columbine
and McAndrews Lake (1987.39.14)



Mallet #51 crossing bridge into
Atchee. (1987.39.15)



Dragon, Utah (1987.39.17)



Engine #30 derailed at Rainbow
Junction, Utah (1987.39.18)



The Uintah Train (1987.39.19)



Uintah railroad locomotive (1987.39.2)



Travelers (1987.39.22)



Two couples gathered at Atchee,
Colorado. (1987.39.23)



Rebuilding the Tracks (1987.39.24)



Bridge and building crew.
(1987.39.25)



Rebuilding the tracks (1987.39.26)



Bridge and building crew of three individuals on Pass. (1987.39.27)



Watson Hotel at Watson, Utah (1987.39.28)



Travelers at Baxter Pass (1987.39.29)



Uintah crossing bridge into Watson, Utah (1987.39.3)



Uintah Train in the snow (1987.39.36)



Scene of a town and train (1987.39.38)



Dragon Mine near Dragon, Utah (1987.39.4)



Riding on a hand car (1987.39.46)



Uintah locomotive climbing 7.5% grade on Baxter Pass. (1987.39.5)



Wreck of engine #10 at bridge 2A. (1987.39.7)



Train descending into Baxter Pass. (1987.39.8)



4th of July excursion train. (1987.39.9)



1910 Peach Day Button (1988.118.1)



Photo of sheep and cattle grazing (1988.40.16)



Photo of Montrose Potatoes (1988.40.2)



Photo of wheat crop in Utah (1988.40.38)



First crop of oats on Highland Canal 1916 on Aupperle's 600 Acres (1988.40.68)



1988.6.1 (front)
Windsor Bar Bottle (1988.6.1)



State convention of IOOF and Rebekahs (1988.60.1)



Cowpunchers Reunion (1989.104.32)



Metal Token. The Tibbs Cigar Co. Grand Junction Colo. (1989.124.481)



Ina Dyer Oral History (199.1978)

Ina Dyer Oral History [Duplicate] (199.19781)



Photo of Colorado Midland locomotive at Cameo mine (1990.10.40)



Photo of Downtown Grand Junction
(1990.10.46)

Negatives of Downtown Grand
Junction (1990.10.51)



Photo of Ward, Colorado (1990.10.64)



I.O.O.F. Medallion 1913 (1990.44.1)



Grand Junction Fire Department with
Fire Engine (1990.58.24)



Photo of log structures with
automobile (1990.8.21)



Photo of 16 unidentified individuals
(1990.8.23)



Photo of Uintah Railway (1990.8.4)



Sidesaddle (1991.109.1)



Uintah Train in Snow Wreck
(1991.11.8)



Helen Hazel Ela (1991.125.1)



Lucy Drake Ela (1991.125.2)



Xerox of Julia Harris's experience
(1991.34.3)

Significant Errors in Lisa Godfrey's
Thesis on Calamity Mesa (1992.6.1)



Gown, Wedding (1992.82.2)



Fair Store Pennant 25th Anniversary
1915 (1992.84.1)



Park Opera House (1992.95.1)



Park Opera House (1992.95.2)



Silver Tray (1993.49.1)



Sauceboat Tray (1993.49.2)



Gravy Boat (1993.49.3)



Gravy Boat Lid (1993.49.4)



Sugar Bowl (1993.49.6)



Interurban Fruit Belt Route
(1995.81.1)



Interurban Fruit Belt Route
(1995.81.2)

Interurban Fruit Belt Route [Duplicate]
(1995.81.21)



Interurban interior (1995.81.3)



Interurban interior (1995.81.4)



Interurban Fruit Belt Route
(1995.81.5)



GJ & GRV substation (1995.82.10)



Interurban in orchard (1995.82.13)



1910 Hose Cart (1996.48.2)



William Wood Sr., WWI (1998.38.14)



William Wood Sr., 1917 (1998.38.15)



William Wood and Chet Nelson
(1998.38.16)



William Wood 1910 (1998.38.17)



William Wood 1913 (1998.38.18)



William Wood, WWI (1998.38.28)



William Wood - WWI (1998.38.29)



William Wood, Sr., WWI (1998.38.30)



Spats (1998.40.10)



Garrison Cap (1998.40.6)



249 Grand Ave (1999.39.4)



249 Grand Ave (1999.39.5)



Carl Anderson (1999.39.7)



cherry trees (1999.44.18)



Black Velveteen Dress (1999.55.1)



Men with a Car (1999.8.106)



Busy Fair Store (1999.8.111)



Busy Fair Store (1999.8.112)



Letter to Lois (1999.8.120)



Letter to Earl (1999.8.121)

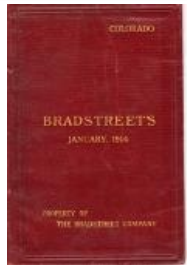

Bradstreet's January 1914
(1999.8.129)



Copeco Card (1999.8.131)



Photo and negative of Fair Building,
interior with curtains (1999.8.14)



Photo of the Daughters of the
American Revolution, Copeco 1911
(1999.8.16)



Photo of the Daughters of the
American Revolution, Copeco 1911
(1999.8.17)



Photo of Union Depot (1999.8.20)



Photo and negative, Interior of the Fair
Store (1999.8.34)



Photo and negative, Interior of the Fair
Store (1999.8.35)



Fair Store Employees (1999.8.39)



Bank postcard (1999.8.42)



Bank postcard (1999.8.43)



Popcorn Stand (1999.8.44)



Main Street at Night (1999.8.45)



Grand Valley Canal (1999.8.47)

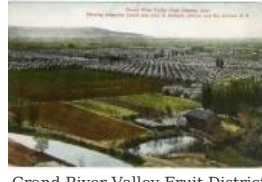

Grand River Valley Fruit District
(1999.8.48)



Grand Junction Fruit Grower's
Association (1999.8.49)



Drawing of William Moyer (1999.8.51)



David Strain and Wife (1999.8.52)



Strain Home (1999.8.53)



Strain Home (1999.8.54)



Palisade Post Office Interior
(1999.8.55)



Fair Store Float (1999.8.56)



Fair Store Float (1999.8.57)



Fair Store Float (1999.8.58)



Earl's Party (1999.8.60)



Earl's Party (1999.8.61)



Ailene's Party (1999.8.62)



Children in front of Craven House
(1999.8.63)



Craven Home (1999.8.64)



In the Orchard (1999.8.65)



Copeco Hay (1999.8.66)



Fruit Tree Portrait (1999.8.67)



Earl's Tree (1999.8.68)



Earl and Grossfater (1999.8.69)



Earl & Elmer at Copeco (1999.8.70)



Horse and Wagon (1999.8.71)



Copeco Barn (1999.8.72)



Pear Orchard & buidlngs (1999.8.73)



Copeco Barn (1999.8.74)



Copeco (1999.8.75)



Copeco Hay (1999.8.76)



Copeco Hay (1999.8.77)



Bryan Visit (1999.8.78)



Small building (1999.8.79)



Interurban Day (1999.8.80)



Swimming at Copeco (1999.8.81)



House at Copeco (1999.8.82)



Cement House at Copeco (1999.8.83)



Cement House at Copeco (1999.8.84)



Copeco House Interior (1999.8.85)



Copeco House Interior (1999.8.86)



Copeco Barn & Tenant's House
(1999.8.87)



Copeco Main House (1999.8.88)



Copeco Main House (1999.8.89)



Copeco Main House (1999.8.90)



Copeco Main House (1999.8.91)



Copeco Canal (1999.8.92)



Copeco Barn (1999.8.93)



Buildings at Copeco (1999.8.94)



Copeco Club House (1999.8.95)



Copeco Orchard (1999.8.96)



Blouse (1H67)



Woman's Gym suit (1H80)



John Otto And A Pioneer On Glade Park (20.1976)



John Fritz Becker Oral History, Zelma Parkes Oral History (200.1977)



Annie French's Portrait (2001.27.11)



Portrait of Anna French (2001.27.13)



Family having picnic (2001.27.26)



Bernice Lancaster Portrait (2001.27.3)



Couple in automobile (2001.27.5)



Dean & Jorry Portrait (2001.27.7)



Abstract of Title (2001.49.1)



City Street (2004.44.1003)



De Beque Canyon road (2004.44.1006)



Charles Walsh (2004.44.1011)



Mabel Skinner, Apple Queen
(2004.44.1017)



John and Bernice Otto Wedding
(2004.44.1049)



Chipeta (2004.44.1074)



Dean Studio (2004.44.131)



Fruitaville School Busses
(2004.44.136)

Fruitaville School Busses [Duplicate]
(2004.44.1361)

Fruitaville School Busses [Duplicate]
(2004.44.1362)



Roller Dam (2004.44.180)



Roller Dam (2004.44.181)



First Shovel at Highline Canal
(2004.44.217)



Highline canal (2004.44.218)



Mt. Fisher (2004.44.219)



Highline Camp (2004.44.221)



Steam shovel at canal (2004.44.222)



Highline canal overseer (2004.44.223)



Siphon Highline Canal (2004.44.224)



Spillway (2004.44.225)



Spillway Camp (2004.44.226)



Oat Crop (2004.44.227)



Frank Dean (2004.44.29)



Wallace DeBeque (2004.44.32)



Sugar beet factory (2004.44.771)



Gunnison Tunnel (2004.44.79)



Ladies in a Car (2004.44.817)



Mesa County Grand Jury (2004.44.818)



GJHS football team (2004.44.820)

GJHS football team [Duplicate]
(2004.44.8201)

GJHS football team [Duplicate]
(2004.44.8202)



GJHS football team (2004.44.834)

GJHS football team [Duplicate]
(2004.44.8341)

GJHS football team [Duplicate]
(2004.44.8342)



John Otto (2004.44.849)



Cardiff School (2004.44.92)



barnstormer (2004.44.939)



Barnstormers (2004.44.940)



Early day car (2004.44.966)



De Beque dam (2004.44.975)



De Beque gas well (2004.44.977)



Highline canal workmen (2004.44.989)



Corn Crop (2004.44.994)



Teller Indian School Band (2006.0076)



Rex and Nettie Kinsell (2006.1.571)

Rex and Nettie Kinsell [Duplicate]
(2006.1.5711)

Rex and Nettie Kinsell [Duplicate]
(2006.1.5712)



Lowell School (2006.145.1)



Letter of Recommendation (2006.43.3)



"Interesting Facts about Sugar"
(2006.43.4)



Colorado Sugar Mill Employees
(2006.43.5)



Skinny Aupperle (2006.88.2)



James Nelson and Son (2007.11.1)



Calamity #2 (2007.151.1)



Calamity #11 (2007.151.3)



Calamity #12 (2007.151.4)



Calamity #13a (2007.151.5)



Uintah blueprint (2007.25.4)



Progress Grocery (2007.57.1)



Progress Grocery (2007.57.3)



Woodmen of the World 1910
(2007.57.4)



Lowell Room II (2007.74.12)



Rural Carriers in Parade, July 4, 1912
(2008.1.1)



Postcard back (2008.30.2)



Frank Cardinal (2009.24.5)



Serpent's Trail (2009.52.7)



Chet Enstrom Oral History (201.1978)

The Seventh Annual Cowpunchers'
Reunion (2014.76)



Hoel's Business College, 3rd and Main
N.E. 1915 (2014.77.4)



Beige dress (2014.95.1)



Chinese long shirt or Cheongsam and
skirt (2014.95.13)



Baby Dress (2014.95.19)



Drawers (2014.95.21)



Chemise (2014.95.22)



Net leggings (2014.95.23)



Envelope chemise (2014.95.24)



Net Brassiere (2014.95.25)



Net corset cover (2014.95.26)



Petticoat (2014.95.27)



Yellow stockings (2014.95.29)



Red Shawl (2014.95.33)

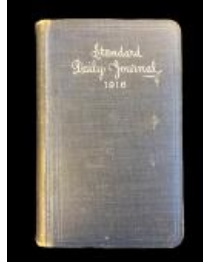

Charles Rump Diary 1916 (2017.20.1)



Charles Rump Diary 1917 (2017.20.2)



Charles Rump Diary 1918 (2017.20.3)



Charles Rump Diary 1919 (2017.20.4)



Judge Joseph Ong Portrait (2018.113)



Black and white portrait of the Ben Arrizabalaga Family (2018.15.18)

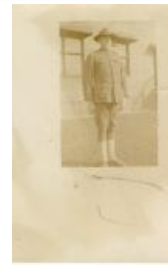

Black and white postcard of Burton S. Brown (2018.15.51)



YMCA Keychain and Key (2018.17.1)



Blouse (2018.34.1)



Photo of Smith farm and the Grand Mesa (2019.2.17)



Photo of Smith corral with unidentified individual (2019.2.19)



Photo of Smith cabin (2019.2.21)



Brick from St. Joe Church (2019.65.1)



Trolley Tie (2019.65.2)



Woman Feeding Children Bread,
Staged Family Photo (2019.8.66)



Postcard to Elva Hughes from E.S.
Cunningham. "Men on Threshing
Machine" + Copy (2019.8.92)



Portrait of Couple, "Willis and Emma
Cunningham" (2019.8.95)



Rufos Hirons Oral History (202.1978)



Baby Portrait (2020.62.1)



Portrait of a Child (2020.62.2)



Frontier Days Flag (2020.64.1)



Beaded Ute Belt (2020.85.2)



Cub Camera (2020.91.4)



The Making of "One Bike" Opera
(2021.22.1)



GJ Public Schools Report Card
(2021.23.10)



Liberty Loan Volunteer Pin
(2021.23.199)



American Red Cross Pin (2021.23.206)



Benge the Shoeman Store
(2021.24.10)



Exterior of the Benge's Shoe store
(2021.24.11)



Portrait of a girl's group (2021.24.18)



Benge's Stained Glass (2021.24.2)



GAR meeting (2021.24.24)



Benge's stamp (2021.24.3)



Benge's stamp (2021.24.4)



Exterior of Benge's Shoestore
(2021.24.6)



The first mail trucks (2021.24.69)



Benge's Shoe Store Interior
(2021.24.7)



Howard Taft's GJ visit (2021.24.75)



GAR Picture (2021.24.76)



Exterior of Benge's Shoestore
(2021.24.8)

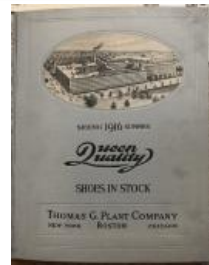

Queen Quality Shoe Catalog
(2021.24.87)



Smith & Benge Shoe Store (2021.24.9)



GJHS 1917 Annual (2021.24.93)



Annual Report for the Uintah Railway
ca 1911 (2021.7.1)



Photo of Park Opera House (2022.0.3)



Dean Studio Table (2022.3.1)



Dean Studio Child's Chair (2022.3.2)



Carpenter, CO (2022.4.1)



Train and boxcars at a town.
(2022.4.10)



View from the Book Cliff Mine
(2022.4.2)



Little Book Cliff Railroad in Carpenter
(2022.4.3)



The town of Carpenter (2022.4.4)



Book Cliff Mine Entrance (2022.4.5)



A view from the Little Book Cliff
Locomotive (2022.4.6)



The Little Book Cliff train and tracks
stopped in between Carpenter and
Grand Junction. (2022.4.7)



Little Book Cliff Mine & Carpenter
(2022.4.8)



View of the Little Book Cliff en route to
the Book Cliffs. (2022.4.9)



Jack Murray Painting of GJFD
(2022.7.1)



WWI Delta County Book (2022.87.1)



Photograph of Grand Junction
Campfire Girls (2023.25.1)



Charlie Glass on his horse (2023.33.1)



Charlie Glass with a man and woman
(2023.33.10)



Charlie Glass and a group of cowboys
(2023.33.2)



Charlie Glass on a black horse
(2023.33.3)



Charlie Glass and a lady (2023.33.5)



Charlie Glass on a black horse
(2023.33.6)



Charlie Glass with his dog and horse
(2023.33.7)



Charlie Glass with two men
(2023.33.9)



"Lonetree Motor" (2023.40.24)



Dean Studio (2023.40.37)



Frank Dean Studio (2023.40.4)



Postcard of Ralph Maddux in Potato Race (2023.42.13)



Postcard to Mary Maddux (2023.42.14)



Postcard to Mary Maddux (2023.42.17)



Picture of Cowgirl (2023.42.18)



Postcard of Train in Snow (2023.42.23)



Postcard to Mary Maddux (2023.42.25)

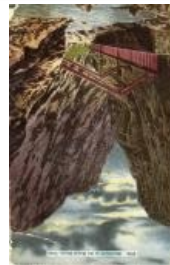

Postcard to Mary Maddux (2023.42.27)



Postcard of Maude Fields and Bernard Henry (2023.42.28)



Postcard of Winslow Family Portrait (2023.42.32)



Mountain Landscape (2023.42.35)



Mountain Landscape with Horses and Riders (2023.42.36)



Mountain Landscape (2023.42.37)



Meadow Landscape with Building
(2023.42.38)



Rocky Spire with Woman Standing on
Top (2023.42.39)



Mountain Valley with Building and
Road (2023.42.40)



Mountain Meadow with Three Saddled
Horses and Riders (2023.42.41)



Ruth Maddux and Man on Motorcycles
(2023.42.42)



Photo of Sailor (2023.42.43)



Ruth Maddux and Man Laying on
Ground with a Fallen Motorbike
(2023.42.44)



Postcard of Group of People On
Motorcycle and Sleigh (2023.42.54)



Bridge (2023.42.55)



Diary of Mary Maddux Greenley
(2023.42.62)



Domestic Art Booklet (2023.42.64)



Postcard of Packing House in Lazear,
Colorado (2023.42.8)



Embroidered Collar (2023.42.84)



Embroidered Reticule (2023.42.85)



Satin Brassiere (2023.42.86)



Lace Collar (2023.42.87)



Lace Snood (2023.42.88)



Throw Pillow Cover (2023.42.89)



Switch of Hair (2023.42.94)



Marcus Hines in WWI uniform (2023.48.25)



Births and Marriages page from the Butler Family Bible (2023.48.26)



Deaths and Memoranda page from the Butler Family Bible (2023.48.27)



Oral History Charles and Catherine Moore (203.1977)



Andrew Riddle Oral History (204.1978)



Helen Penny Oral History (205.1978)



Forrest Carhartt Oral History
(207.1978)



Arvid Muhr Oral History (208.1978)



Frosty Tilton Oral History (209.1978)



Marie Young Oral History (210.1979)



C.B. Aupperle Oral History (211.1979)



Reuben Pitts Oral History (212.1979)



Pavetti & Van Dyke Oral History
(213.1979)



Program on Folklore (215.1979)



Oral History with Jim Franklin
(216.1978)



Oral History with Gwen McKee
(217.1978)



Margaret Golden Oral History
(218.1978)



Irene Gramlich Oral History
(219.1979)



Elizabeth McCullah Oral History
(220.1978)



Bunk Weimer Oral History (221.1979)



Lucille Mahannah Oral History
(222.1979)



Helen Wilson Oral History (224.1979)



Edward Martin Oral History
(225.1979)



Oral History Eda Musser (226.1978)



Jean Page Oral History (227.1979)



Jean Urruty Oral History (228.1978)



Dale Luke Oral History (229.1979)



Joe Fox Oral History (230.1979)



Frank Wright Oral History (231.1978)



Oral History Lizzie Anderson
(233.1979)



Bill Raber Oral History (234.1979)



Marie Young Oral History (237.1979)



Joel & Jenny Brewster Oral History
(238.1978)



J.W. Latham Oral History (239.1979)



Dr. Addie Maynard Oral History
(240.1978)



Jean Page Oral History (241.1979)



WJ Pray Oral History (242.1979)



Harvey Smith Oral History (243.1979)



Marie Young Oral History (245.1979)



Art Brodak Oral History (246.1979)



Ethel Hotchkiss Oral History
(247.1979)



Oral History Ellsworth Guy (248.1979)



A. L. Guerrie Oral History (249.1979)



Grand Junction Depression (25.1971)



Daisy Green Oral History (250.1979)



Alice Olsen Oral History (251.1979)



Merle Winters Oral History (253.1978)



Armand De Beque Oral History
(254.1979)



Bill Nelson Oral History (255.1981)



Wayne Farley Oral History (256.1979)



Oral History of Morgan Goss
(257.1979)



Anna McGinley and Mae Plunkett Oral
History (258.1979)



Howard Hafey Oral History (259.1979)



Growing Fruit In Grand Junction
(26.1976)



Winifred McCaig Oral History
(260.1978)



Lee Serna Oral History (261.1979)



Bernice Carney Oral History
(262.1979)



Grace Kistler Oral History (263.1979)



Rudolph Seibert Oral History
(264.1979)



Frank Wright Oral History (265.1979)



Arthur Tufly Oral History (266.1979)



Anna McGinley & May Plunkett Oral
History (267.1979)



Marie Edwards Oral History
(269.1979)



Carl Gesberg Oral History (270.1979)

Carl Gesberg Oral History [Duplicate]
(270.19791)



Elizabeth Kisher Oral History
(271.1979)



Fred Powell Oral History (272.1979)



Connor Shephard Oral History
(273.1979)



Hubbard & Livingston Oral History
(274.1979)



Limberg Oral History (275.1979)



Thomas Wedell Oral History
(276.1989)



Oral History of Anna Gallegos
(277.1979)



Oscar Jaynes Oral History (278.1979)



Eugene Rowley Oral History
(279.1979)



Mary Warren Oral History (280.1989)



Alfred Bigum Oral History (281.1979)



Biglin Oral History (283.1979)



Craig & Devine Oral History
(284.1979)



Edna Brenton Oral History (285.1979)



June and Levi Morse Oral History
(286.1979)



Gateway History & Cowboy Poetry
(287.1979)



Lampert Oral History (288.1979)



Louis Balliger Oral History (289.1979)



Walter Gaddy Oral History (290.1979)



Sarah Gowen Oral History (291.1979)



Shults Oral History (292.1979)



Dudley Mitchell Oral History
(293.1979)



Dr. Matteroli Oral History (294.1979)



Lee Toothaker Oral History (295.1979)



C. H. Buttolph Oral History (296.1979)



Elsie Cockrell Oral History (297.1979)



Virgil & Edithe Hickman Oral History
(298.1979)



Dudley Mitchell Oral History
(299.1979)



Black and white Post card photo of
Price Ditch Dam Construction
(2HA149.5)



Los Angeles Balloon Route Excursion,
1910 (2HA20.1)



Church Parade in front of Reed
Building (2HA289.1)



Benge Shoe Store (2HA289.4)



Book Cliff Mine with train cars
(2Ha324.2)



Black and white portrait Mrs. Barkuloo
(2ha334.11)



Teller Institute Parade (2Ha35.1)



Teller Institute Parade (2HA35.5)



Two couples camping (2HA71.1)



Interview with Lucy Ela: Glade Park
And John Otto (3.1975)



Emma Nagel Oral History (300.1979)



Oral History Bill Raber (301.1979)



Oral History of Sarah Livesay
(302.1980)



Oral History of Dudley Mitchell
(303.1978)



Oral History of Dudley Mitchell
(304.1978)



Oral History of Charles Smelzer
(306.1979)



Oral History of Margaret Stump
(307.1980)



Oral History of Rudy and Fannie Ruth
Susman (308.1980)



Program on Fruita and Interurban
(310.1980)



Oral History with Josephine Biggs
(312.1980)



Oral History of Katherine Fuoco
(313.1979)



Oral History with Ruth Hoffman
(314.1980)



Oral History of Sarah Mahannah
(317.1980)



Oral History with Len & Violet
Haseman (319.1983)



Meeting of Last Squad Club
(329.1980)



Dairy Industry In Grand Junction
(33.1975)



Oral History with Glenn McFall
(331.1980)

Oral History with Glenn McFall
[Duplicate] (331.19801)



Asunta Mendicelli Oral History
(350.1980)



Jennie Dixon Oral History (351.1980)



Roy McCoy Oral History (372.1981)



Financial Institutions of Mesa County
(375.1980)



Loudene Humeston Oral History
(377.1978)



Earl & Ella Foster Oral History
(379.1980)



Immigrant From Basque Country
(38.1975)



Program on Railroads (381.1980)



Program on Architecture (382.1980)



Early Education Program (384.1980)



Oral History Mary A. Cox (385.1980)



John Hart Oral History (387.1980)



Oral History Henry Spomer (389.1980)



Harriet Johnson Oral History
(391.1980)

Harriet Johnson Oral History
[Duplicate] (391.19801)



Anna Clark Oral History (392.1980)



John Collier Oral History (396.1980)



Grace Hill Wade Oral History
(397.1980)

Grace Hill Wade Oral History
[Duplicate] (397.19801)



Kate Wills Oral History (398.1980)



Mrs. Maud Winifred Bull (3HA334.1)



Julia Harris Oral History (400.1980)



Fruita - Early Settlers (41.1975)



Palisade History And Fruit Growing
(43.1977)



Development Of Grand Valley
(Parachute) (44.1977)



Early Day Social Worker (45.1977)



Brown's Park & Butch Cassidy
(452.1982)

Oral History (458.1981)



History of Jaynes And Borschell
Families (46.1978)



Armand De Beque Oral History
(462.1981)



Program on Early Entertainment
(463.1981)



Wanda and Paul Brechler Oral History
(464.1981)



Gertrude Rader Oral History
(465.1981)



Program on the Collbran and Plateau
Valley Area (469.1981)



Armistice Day Program (470.1981)



Oral History with Bailey & Shaw
(471.1981)



Walter Simineo Oral History
(472.1981)



Wayne Aspinall Oral History
(473.1981)



Carl Dewey Oral History (474.1981)



Albert Phillips Jr. Oral History
(475.1981)



William Whatley Oral History
(476.1982)



Ruth Tilton Oral History (477.1982)



Al Look Oral History (479.1981)



Early Palisade (48.1977)



Jo Ferguson Oral History (480.1982)



Emma Conner Oral History (481.1982)



Charlotte Claar Oral History
(482.1980)



Jo Ferguson Oral History (483.1982)



Roy Dinkins Oral History (484.1981)



Early Black Residents - Oral History
with Josephine Dickey (49.1977)



Program on George Crawford
(494.1982)



100 Years of Mesa County Government
- Panel Presentation (495.1982)



Al Look Oral History (498.1982)



Program on WWI (499.1982)



Fruit Grower And Cattle Man
(50.1977)



Glen Berry Oral History (507.1982)



Sylvia Ruland Oral History (508.1982)



Early Homesteading And Teaching
(51.1977)



Hazel Murphey Oral History
(519.1982)



Homesteading And Family Life
(52.1977)



Oral History with Josephine Dickey
(529.1981)



Development Of A Cowboy (53.1977)



Ruth Echternach Oral History
(531.1982)



Dottie Lamm to Women's Network
Centennial Luncheon (533.1982)



Molly Stucker Oral History (536.2002)



Influential People And Leaders
(54.1976)



Wayne Aspinall Oral History
(548.1982)



Grand Junction's First Radio &
Television Stations (57.1975)



Sheep & Cattle Ranching in Cisco
(58.1977)



Early Sheep And Cattle Experiences
(59.1977)



Pioneer Educator And Civic Leader
(60.1977)



Reminiscences of Mesa County
Doctors (64.1971)



Early Whitewater (66.1977)



Homestead In Horsethief
Canyon/Plateau Valley (67.1977)



Prominent Homemaker And Educator
(68.1977)



Beginnings Of Grand Junction
(69.1977)

Beginnings Of Grand Junction
[Duplicate] (69.19771)



Early Life In Fruita (73.1978)



Public Nursing (79.1977)



Early Whitewater Ranch Life (85.1977)



Musician; Sawmill Operator From
Delta (86.1977)



Early Fruitgrower (87.1977)



Early Grd. Jct. Citizens And Businesses
(89.1977)



Early Life In Whitewater (97.1977)



A Teacher's Early Life And Friendships
(98.1977)

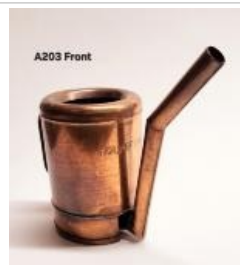

Copper Swingspout Oil Can (A203)



Duffel Bag (A352)



1913 Colorado License Plate (A464)



Mess Kit (WWI France) (A567)



Bodice (A922)



Ladies Skirt (A939.2)



Bodice (A975)



Bodice (A999)



Lady's Blouse (B104)



Lady's Blouse (B191)



Child's Blouse (B369)



Lady's Blouse (B40)



Lady's Blouse (B44)



Jacket (B54)



Dress (B59)



Navajo Rug (B614.1)



Lady's Bodice (B65)



Bodice (B67)



Blouse (B76)



Lady's Blouse (B80)



Wedding Dress (B88)



Lady's Blouse (B95L)



White Lawn Dress (B98)



Petrol green dress (C363)



Native American Handmade Artifacts
(C557.1)



Decorated Hide (C557.2)



Decorated Hide (C557.3)



Native American Handmade Artifacts
(C557.4)



Native American Handmade Artifacts
(C557.5)



Blouse (D272)



Blouse (D278)



Lady's Blouse (D286)



Blouse (D32.1)



Dress (D403)



Wedding Dress (D570A)



Princess seam slip (D570B)



Frontier Celebration Pennant (D989.1)



San Francisco Pennant (D989.2)



Axial Basin (E144.1)



Mt Streeter Coal Mine (E144.2)



Mt Streeter Coal Mine (E144.3)



Inside Mt. Streeter Coal Mine (E144.4)



Blouse (E4)



Dress (E60)



Eyelet lace dress (E61)



Dress (E62)



Dress (E64)



Dress (E67)



Blouse (E71)



Dress (E75)



Horn, Trail Wagon (E97)



Lowell school / jail (F0520)



Postal Workers, Grand Junction
(F199.1)



Presbyterian Band (F203.1)



Room 5 of the Lowell School (F207.2)



Stereograph of Grand Valley National
Bank (F213.2)



Load of Mail pulled by Horse (F215.1)



Early Day Parcel Shipment (F215.2)



US Post Office and Federal Building
(F216.1)



US Post Office and Federal Building
(F216.2)



Federal Building (F217.1)



Federal Building (F217.2)



Federal Building (F217.3)



Ute Prisoner Surrender Tree (F230.1)



Ute Prisoner Surrender Tree (F230.2)



Highline Canal Construction (F242.1)



Highline Canal Workers and Office Staff (F245.1)



The Office Gang (F245.2)



A Shanty Irish Stove and the Gang (F245.3)



Unidentified Residence with Three Figures (F255.2)



Negative of Mrs. Lewis (F266.13)



Old Gas Plant, Grand Junction (F298)



Sugar Beet Factory (F343.1)



Sugar Beet Factory (F343.2)



Sugar Beet Factory (F343.3)



Mesa Flour Milling Company (F344.1)



Mountain Lion Packing Shed, Fruit Growers Association (F367.1)



Mountain Lion Packing Shed, Fruit Growers Association (F367.2)



U.S. Post Office and Federal Building (F369.2)



Grand Junction Glenwood Springs Bike Race (F373.1)



View of the Bookcliffs before Highline Canal (F376.1)



Parade in Front of Reed Building (F377.2)



Appleton School Wagon (F385.3)



St. Mary's Hospital (F394.1)



B. B. Freeman Homestead, Appleton. (F395.1)



5th Street (F398)



Fitterling Farm Harvesting Peaches (F461.1)



Highline Canal Steam Powered Dragline (F462.1)



World War I Recruits, 1917 (F470.1)



Teller Institute Band in Doorway of Grand Valley National Bank (F473.1)



Teller Institute Band (F473.2)



5th and Main (F483.1)



Carpenter excursion (F515.3)



Carpenter excursion (F515.5)



YMCA Building, after Railing Blew Off (F520.3)



First "Flying Machine" over Grand Junction (F531.1)



First Steam Engine in Valley Threshing Oats (F534.1)



"On the Rifle Range" card to Freddie Hanson in Fruita (F551.1)



Postcard "Join the Army and See the World" (F551.10)



Postcard "The Signal Corps" (F551.11)



Postcard "Heavy Field Artillery Guns" (F551.12)



Postcard "'2.95' in action - Pine Camp, N.Y." (F551.13)



Postcard "An Army Aeroplane" (F551.14)



Postcard "The Ambulance Corps" and "The Ambulance Corps Wagon Train" (F551.15)



Postcard "Inspection" (F551.16)



Postcard Camp Scene (F551.17)



Postcard "Inspection" (F551.18)



Postcard "Army Maneuvers in Time of Peace" (F551.19)



Postcard On the Rifle Range - 600 Yard Run Skirmish and Slow Firing (F551.2)



Battery Resting, Pine Camp (F551.3)



Army Mules (F551.4)



Camp Scene Postcard (F551.5)



Postcard of Mesa Lake (F551.6)

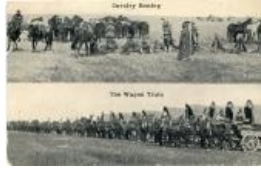

Postcard of Cavalry Resting and The Wagon Train (F551.7)



Postcard of Mule Train (F551.8)



Postcard "Polieing Up the Camp Grounds" (F551.9)



Railroad Conductors, c. 1910-1920 (F562.1)



John and Bessie Smith (F564.3)



Colorado Midland Wildflower Excursion, 1916 (F571.1)



Financial and Agricultural Report of Western Sugar and Land Co., 1912 (F600.1)

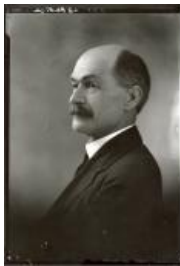

Preston Dean (F602.5)



Teller Institute Girls Mandolin Club (F627.1)



Teller Institute Boys Football Team (F627.2)



Group Portrait of Indian School Band in Front of School Buildings (F627.3)



Mr. And Mrs. Paul Caspinuck and Family (F720.5)



Grand Junction Railroad Station & Yards, 1900-1920 (F720.57)



Interior of Grand Junction Railroad Depot (F720.58)



Gladys Currie Infant Photo (F720.7)



Moonlight Time Exposure on Gunnison River (F732.2)



First Shovel Of Dirt Moved On Grand Valley Project (F732.4)



Bureau of Reclamation Picnic (F732.7)



Page Home, Orchard Mesa (F732.9)



Display of Goods from Buckhorn Ranch (F810.9)



Grand Junction High School Football Team 1919 (F826.12)

Grand Junction High School Football Team 1919 [Duplicate] (F826.121)

Grand Junction High School Football Team 1919 [Duplicate] (F826.122)



"Women have the right to vote"
Advocates (F826.7)



Black and white photo of Main Street
(F827.1)



Photograph of Downtown Grand
Junction (F827.2)



Downtown Grand Junction (F827.3)



Government Canal Gates, 1910
(F836.8)



Post Office Force (F838.3)



Postcard of Early Automobile
Excursion through the Mountains
(F838.7)



Early Automobiles Crossing Mountain
Pass (F838.8)



Early Automobile Tour in Town
(F838.9)



School Bus To Fruita Union High
School (F879.8)

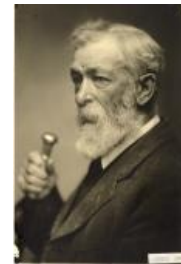

Judge Ong Portrait (F90.1)



Palisade Post Office, 1910-11 (F912.1)



Postcard of Jordan's Inn, Palisade (F912.10)



Postcard from Frank Strain to David Strain depicting the Orchard Mesa Tunnel East Portal (F912.13)



Tunnel Opening with Man Inside (F912.14)



United States Reclamation Service Tunnel Opening, 1914 (F912.15)



Residence of David F. and Mary E. Strain (F912.2)



Palisade Railroad Depot, 1910 (F912.3)



Ruby A. Strain at Home in Palisade (F912.5)



Palisade Bridge over the Grand River (F912.7)



1919 License Plate Tag (H191)



Beaded baby moccasins (H535)



Black Crochet Purse (H581)



White Purse (X122)



Purse (X124)