



Oral History with Nellie Sewell,  
Carbondale Area (1.1976)



Dominick Arcieri Oral History  
Interview (101.1976)



Medicine In Collbran (109.1976)



Oral History of Karl and Nellie Linn  
(123.1977)



Craig Aupperle Oral History - Charlie  
Glass; Cattle Industry (125.1976)



Oral History Orville & Helen Altenbern  
(126.1977)



Pearl Redmon Oral History (127.1978)



Oral History with Dorothy Beard  
(128.1978)



Oral History with Armand De Beque  
(129.1979)



Early De Beque (130.1977)



Early Grand Junction (131.1978)



Oral History with C. B. Aupperle  
(137.1976)



Oral History with Rufus Hiron  
(138.1977)

Oral History with Rufus Hiron  
[Duplicate] (138.1977)



Oral History of Pearl Randolph  
(139.1978)



Oral History with Willis and Lotus  
Blevins (141.1978)



Oral History of Winifred Bull  
(142.1977)

Oral History of Winifred Bull  
[Duplicate] (142.1977)



Oral History of Anna Foster (143.1978)



Oral History of Frank Jonick  
(144.1978)



Oral History of Luella Morgan  
(145.1978)



Oral History of Ruth Smith and Agnes  
Wright (147.1978)



Oral History with Dr. Munro  
(148.1978)



Oral History with Anna Alstatt  
(149.1978)



Oral History with Lina Mae Biggs  
(150.1977)



Oral History of Mary Corcoran  
(152.1978)



Oral History of Nevada Burford  
(153.1978)



School Memories (154.1977)



Oral History of Vern Wood (155.1977)



Oral History of Lois Saunders  
(156.1978)



Panel on Glade Park (157.1978)



Mesa County Architecture (158.1978)



Program by Dan Roberts (159.1977)



Oral History with Bob Evans  
(161.1978)



Oral History with W.B. Bruce Howard  
(163.1978)



Oral History with Dudley Mitchell  
(164.1978)



Oral History with Carl Forsman  
(166.1978)



Oral History with Charlotte Barnes  
(167.1978)



Life In Rifle, Colorado (168.1978)



Oral History of May Denton (169.1978)



Oral History of Minnie Foster  
(170.1978)



Oral History of Myrtle Hetzel  
(171.1978)



Orphan Girl's Life (172.1978)



Oral History with Kenneth Thompson  
(178.1977)



Oral History of Harold Shults  
(179.1977)



Panel on Kannah Creek (180.1978)



Program on the Teller Institute  
(181.1978)



Pictorial History of Grand Junction  
(182.1978)



Glade Park Oral History (183.1978)



Oral History with Darwin Burford  
(184.1978)



Oral History of Dorothy Evans  
(185.1978)



Brunk's Comedians And Tent Show  
(186.1978)



Oral History of Lulu Kennon  
(187.1978)



Weston & Nellie Massey Oral History  
(188.1978)



Teaching & Ranch Life Oral History  
(189.1978)



Jim Franklin Oral History (190.1978)



Debeque Ranching (192.1978)



Stockman's Experiences (193.1978)



Oral History Memories of Western  
Slope Life (194.1978)



School Teaching (197.1978)

School Teaching [Duplicate]  
(197.19781)



Portrait of Anna Foster (1979.114.1)



Photo of Street Scene in Front of  
Jordan's Inn (1979.23.102)



Derosiers and. Purdy (1979.23.113)



Bill Purdy and wife (1979.23.124)



Photo of First Uniformed Palisade  
Band (1979.23.13)



Photo of Bringing in Peaches to  
Western Slope Fruit Growers  
Association (1979.23.2)



Portrait of Bancroft Family  
(1979.23.21)



Photograph of A. R. Lloyd and Family  
(1979.23.3)



Photograph of Children in a Classroom  
(1979.23.47)



Photo of Palisade School and Students  
(1979.23.7)



Early day fruit stand (1979.23.82)



Carpenter (1979.26.1)



Blouse (1979.50.1)



Dress (1979.52.1)



Teller Institute: Old Hospital  
(1979.66.2)



Oral History with C B Aupperle  
(198.1975)



Blouse (1980.10.2)



Blouse (1980.10.3)



Palisade street scene (1980.115.45)



Fruit Growers Association Building in  
Palisade (1980.115.46)

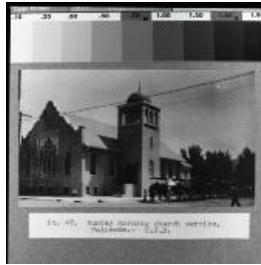

Methodist Church in Palisade  
(1980.115.47)



Wheat Stacker (1980.169.1)



Sugar Beet Field (1980.169.2)

Dr. Ligon Price Collection (1980.256.1)



Cross Orchards House, Barn, and  
Orchards (1980.66.17)

Doc Shores Letters (1981.115.54)

Doc Shores Letters [Duplicate]  
(1981.115.541)

Independent Lumber Company  
Records (1982.101)



Lest We Forget: A Short History of  
Early Grand Valley, Colorado,  
Originally Called Parachute, Colorado



Washington Friends Academy  
(1982.202.9)



2 piece dress with detachable collar  
(1982.220.17)



IOOF Chair (1983.162.4)



Collection Of Documents Regarding  
William J.S. Henderson And His Family  
(1983.66.2)

Collection Of Documents Regarding  
William J.S. Henderson And His Family  
[Duplicate] (1983.66.21)

Collection Of Documents Regarding  
William J.S. Henderson And His Family  
[Duplicate] (1983.66.22)





Travelers next to their vehicle  
(1983.77.52)



Proceedings of the Board of Health  
(1983.92.1)



Aldine, Alice and Delta Dove  
(1984.80.11)

Marriage Records Mesa County,  
Colorado (1984.9.1)



A Canyon, Coal, and A Railroad: The  
Story of Carpenter, Colorado  
(1985.114.1)



"The Conservationist" by Jack Roberts  
(1985.131.24)



Photo of Jessie Irene Lloyd (1986.26.1)



Photo of Sidney Brooks Lloyd and  
party with horse drawn wagon  
(1986.26.14)



Uintah Railroad (1987.39.1)



Train ascending Baxter Pass.  
(1987.39.10)



Mallet #51 north of Cooley  
(1987.39.11)



Engine #11 and water cars at Atchee.  
(1987.39.12)



Dragon mine near Dragon, Utah.  
(1987.39.13)



Train traveling between Columbine  
and McAndrews Lake (1987.39.14)



Mallet #51 crossing bridge into  
Atchee. (1987.39.15)



Dragon, Utah (1987.39.17)



Engine #30 derailed at Rainbow  
Junction, Utah (1987.39.18)



The Uintah Train (1987.39.19)



Uintah railroad locomotive (1987.39.2)



Travelers (1987.39.22)



Two couples gathered at Atchee,  
Colorado. (1987.39.23)



Rebuilding the Tracks (1987.39.24)



Bridge and building crew.  
(1987.39.25)



Rebuilding the tracks (1987.39.26)



Bridge and building crew of three individuals on Pass. (1987.39.27)



Watson Hotel at Watson, Utah (1987.39.28)



Travelers at Baxter Pass (1987.39.29)



Uintah crossing bridge into Watson, Utah (1987.39.3)



Uintah Train in the snow (1987.39.36)



Scene of a town and train (1987.39.38)



Dragon Mine near Dragon, Utah (1987.39.4)



Riding on a hand car (1987.39.46)



Uintah locomotive climbing 7.5% grade on Baxter Pass. (1987.39.5)



Wreck of engine #10 at bridge 2A. (1987.39.7)



Train descending into Baxter Pass. (1987.39.8)



4th of July excursion train. (1987.39.9)



Tap Shoes (1988.51.2)



1988.6.1 (front)  
Windsor Bar Bottle (1988.6.1)



Metal Token. The Tibbs Cigar Co.  
Grand Junction Colo. (1989.124.481)



Ina Dyer Oral History (199.1978)

Ina Dyer Oral History [Duplicate]  
(199.19781)



Photo of Colorado Midland ten-wheelers (1990.10.42)



Photo of log structures with automobile (1990.8.21)



Photo of 16 unidentified individuals  
(1990.8.23)



Photo of Uintah Railway (1990.8.4)



1991.109.1  
Sidesaddle (1991.109.1)



Uintah Train in Snow Wreck  
(1991.11.8)



Xerox of Julia Harris's experience  
(1991.34.3)



Dry Cleaning Bag (1992.62.1)



Petticoat (1994.0.66)



Petticoat (1994.0.67)



Saddle Bag (1994.25.2)



Saddle Bag (1994.25.3)



Blouse (1994.92.2)



J.A.K. Crawford's Letterhead for a bill-of-sale (1995.72.10)



Black Velveteen Dress (1999.55.1)



Earl Craven (1999.8.103)



Photo and negative, Interior of the Fair Store (1999.8.34)



Photo and negative, Interior of the Fair Store (1999.8.35)



Fair Store Construction (1999.8.36)



Fair Store Construction (1999.8.37)



Fair Store Construction (1999.8.38)



Main Street Postcard (1999.8.40)



Main Street Postcard (1999.8.41)



Drawing of William Moyer (1999.8.51)



Blouse (1H67)



John Fritz Becker Oral History, Zelma Parkes Oral History (200.1977)



Dean & Jorry Portrait (2001.27.7)



Abstract of Title (2001.49.1)



Hattie Pearson Portrait (2004.44.1052)



Chipeta (2004.44.1074)



the Daily Sentinel (2004.44.1120)





Dean Studio (2004.44.131)



Frank Dean (2004.44.29)

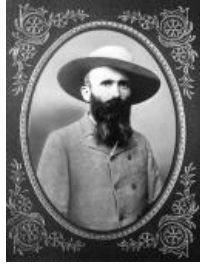

Wallace DeBeque (2004.44.32)

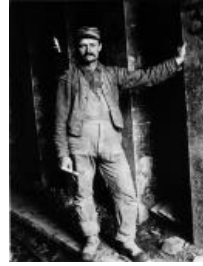

Man in Gunnison Tunnel (2004.44.77)



Sugar beet factory (2004.44.771)



Gunnison Tunnel (2004.44.78)



Gunnison Tunnel (2004.44.80)



Gunnison Tunnel in Black Canyon  
(2004.44.81)



GJHS football team (2004.44.820)

GJHS football team [Duplicate]  
(2004.44.8201)

GJHS football team [Duplicate]  
(2004.44.8202)



GJHS football team (2004.44.834)

GJHS football team [Duplicate]  
(2004.44.8341)

GJHS football team [Duplicate]  
(2004.44.8342)



John Otto (2004.44.849)



Palisade Hotel (2004.44.908)



Cardiff School (2004.44.92)



The Fair Building (2004.44.924)



Margery Building (2004.44.98)



Teller Indian School Band (2006.0076)



Rex and Nettie Kinsell (2006.1.571)

Rex and Nettie Kinsell [Duplicate]  
(2006.1.5711)

Rex and Nettie Kinsell [Duplicate]  
(2006.1.5712)



"Interesting Facts about Sugar"  
(2006.43.4)





James Nelson and Son (2007.11.1)



Women and a man outdoors  
(2007.74.11)



Mary Dean (2008.0046.0012)

Mary Dean [Duplicate]  
(2008.0046.00121)

Mary Dean [Duplicate]  
(2008.0046.00122)



GJ High School 1905 (2008.46.1)



Jno. McGuire (2008.46.10)

Jno. McGuire [Duplicate]  
(2008.46.101)

Jno. McGuire [Duplicate]  
(2008.46.102)



Ethel Perce (2008.46.11)

Ethel Perce [Duplicate] (2008.46.111)

Ethel Perce [Duplicate] (2008.46.112)

GJ High School 1905 [Duplicate]  
(2008.46.12)



*Tom Price*  
Tom Price (2008.46.13)

Tom Price [Duplicate] (2008.46.131)

Tom Price [Duplicate] (2008.46.132)

GJ High School 1905 [Duplicate]  
(2008.46.14)



*Alice M. Chester*  
Alice M. Chester (2008.46.2)

Alice M. Chester [Duplicate]  
(2008.46.21)

Alice M. Chester [Duplicate]  
(2008.46.22)



*Ernest H. Hedges*  
Ernest H. Hedges (2008.46.3)

Ernest H. Hedges [Duplicate]  
(2008.46.31)

Ernest H. Hedges [Duplicate]  
(2008.46.32)



*Mary C. Jaquette*  
Mary C. Jaquette (2008.46.4)

Mary C. Jaquette [Duplicate]  
(2008.46.41)

Mary C. Jaquette [Duplicate]  
(2008.46.42)



Louise K. Stein (2008.46.5)

Louise K. Stein [Duplicate]  
(2008.46.51)

Louise K. Stein [Duplicate]  
(2008.46.52)



Grace E. Sharp (2008.46.6)

Grace E. Sharp [Duplicate]  
(2008.46.61)

Grace E. Sharp [Duplicate]  
(2008.46.62)



Ray Hunter (2008.46.7)

Ray Hunter [Duplicate] (2008.46.71)

Ray Hunter [Duplicate] (2008.46.72)



Ida Wadsworth (2008.46.8)



Helen Newton (2008.46.9)

Helen Newton [Duplicate]  
(2008.46.91)

Helen Newton [Duplicate]  
(2008.46.92)



Chet Enstrom Oral History (201.1978)



Baby Dress (2014.95.19)



Skirt (2014.95.20)



Drawers (2014.95.21)



Judge Joseph Ong Portrait (2018.113)



Blouse (2018.34.1)



9 Mile Hill in Unaweep (2019.16.1)



Scene in Unaweep Canyon (2019.16.2)



Chaps (2019.48.1)



Elva Hughes and dog (2019.8.2)



Class Photo of Class, "Fruita 7th Grade" (2019.8.48)



Child Posing for Portrait, "Albert? Boomer? Fuller" (2019.8.71)



Rufos Hirons Oral History (202.1978)



Sensitized Postcard Paper (2020.43.8)



Beaded Ute Belt (2020.85.2)



The Making of "One Bike" Opera (2021.22.1)



Group in front of large rocks (2021.24.29)

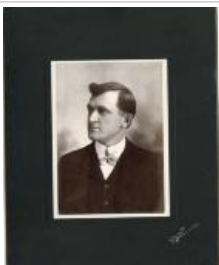

Unidentified man (2021.24.35)



Portrait of a baby (2021.24.37)



Harry Bengie in front of store (2021.24.64)



Photo of Park Opera House (2022.0.3)



de Beque Public Schoolhouse  
(2022.25.1)



de Beque Public Schoolhouse  
(2022.25.2)



Dean Studio Table (2022.3.1)



Dean Studio Child's Chair (2022.3.2)



Stock Certificate for the Spencer  
Seedless Apple Co. (2023.28.1)



Charlie Glass on his horse (2023.33.1)



Charlie Glass with a man and woman  
(2023.33.10)



Charlie Glass and a group of cowboys  
(2023.33.2)



Charlie Glass on a black horse  
(2023.33.3)



Charlie Glass on a black horse  
(2023.33.6)



Charlie Glass with two men  
(2023.33.9)



Photo of a girl and her apples  
(2023.40.10)



Boy with cherries at Knight's Orchard  
(2023.40.11)



Portrait of a family (2023.40.12)



Orchard Scene (2023.40.15)



Farm Scene (2023.40.18)



Mt. Lion Apples (2023.40.2)



Photo of a young woman (2023.40.25)



Onions from the Mile High Seed Co.  
(2023.40.26)



Trout from Cebolla, CO (2023.40.28)



Portrait of an Older Woman  
(2023.40.29)



Graduating class of 1905 (GJHS)  
(2023.40.3)



Portrait of an older woman  
(2023.40.30)



Portrait of a young woman  
(2023.40.31)

Graduating class of 1905 (GJHS)  
[Duplicate] (2023.40.310)

Graduating class of 1905 (GJHS)  
[Duplicate] (2023.40.311)



Portrait of a young woman  
(2023.40.32)



Portrait of a Soldier (2023.40.33)



Portrait of Mother and Daughter  
(2023.40.34)



Portrait of Miss Binder (2023.40.35)



Portrait of Mrs. Weiser (2023.40.38)



Composite of 9 farm pictures  
(2023.40.39)



Frank Dean Studio (2023.40.4)



Portrait of an Unidentified Man  
(2023.40.40)



Woman dressed androgynously  
(2023.40.43)



Woman dressed androgynously  
(2023.40.44)





Group of young girls outside of URY office (2023.40.45)



Portrait of Mary Dean (2023.40.46)



Interior of the Uintah Hotel (2023.40.47)



Pack of mules in Mack (2023.40.48)



Group of men at the Uintah office (2023.40.49)



Agriculture Scene of Valley (2023.40.5)



Uintah Hotel, Mack CO (2023.40.50)



Group near tracks on Baxter Pass (2023.40.51)



Austrian Man outside Uintah Railway Company (2023.40.52)



Stewart Cottage, Mack (2023.40.53)



Unnamed Austrian man (2023.40.54)



Man with wheelbarrow in front of the Uintah office (2023.40.55)



Uintah Railway Office in Winter  
(2023.40.56)



Group of ladies portrait (2023.40.6)



A group of people and their dog  
(2023.40.7)



A group of people and their dog  
(2023.40.8)



Apple Scene (2023.40.9)



Domestic Art Booklet (2023.42.64)



Navy Jacket (2023.42.83)



Switch of Hair (2023.42.94)



Elijah and Nicey Hiens (2023.48.1)



Portrait of an unidentified man  
(2023.48.21)



Memorial portrait of Clark Hines  
(2023.48.24)



Births and Marriages page from the  
Butler Family Bible (2023.48.26)



Elijah and Nicey Hines (2023.48.7)



Oral History Charles and Catherine Moore (203.1977)



Andrew Riddle Oral History (204.1978)



Forrest Carhartt Oral History (207.1978)



Arvid Muhr Oral History (208.1978)



Frosty Tilton Oral History (209.1978)



Marie Young Oral History (210.1979)



C.B. Aupperle Oral History (211.1979)



Reuben Pitts Oral History (212.1979)



Pavetti & Van Dyke Oral History (213.1979)



Program on Folklore (215.1979)



Oral History with Jim Franklin (216.1978)



Oral History with Gwen McKee  
(217.1978)



Margaret Golden Oral History  
(218.1978)



Irene Gramlich Oral History  
(219.1979)



Elizabeth McCullah Oral History  
(220.1978)



Bunk Weimer Oral History (221.1979)



Lucille Mahannah Oral History  
(222.1979)



Helen Wilson Oral History (224.1979)



Edward Martin Oral History  
(225.1979)



Oral History Eda Musser (226.1978)



Jean Page Oral History (227.1979)



Jean Urruty Oral History (228.1978)



Dale Luke Oral History (229.1979)



Joe Fox Oral History (230.1979)



Frank Wright Oral History (231.1978)



Oral History Lizzie Anderson  
(233.1979)



Bill Raber Oral History (234.1979)



Marie Young Oral History (237.1979)



Joel & Jenny Brewster Oral History  
(238.1978)



J.W. Latham Oral History (239.1979)



Dr. Addie Maynard Oral History  
(240.1978)



Jean Page Oral History (241.1979)



WJ Pray Oral History (242.1979)



Art Brodak Oral History (246.1979)



Ethel Hotchkiss Oral History  
(247.1979)



Oral History Ellsworth Guy (248.1979)



A. L. Guerrie Oral History (249.1979)



Grand Junction Depression (25.1971)



Daisy Green Oral History (250.1979)



Merle Winters Oral History (253.1978)



Armand De Beque Oral History  
(254.1979)



Oral History of Morgan Goss  
(257.1979)



Howard Hafey Oral History (259.1979)



Hubbard & Livingston Oral History  
(274.1979)



Oral History of Anna Gallegos  
(277.1979)



Craig & Devine Oral History  
(284.1979)



Edna Brenton Oral History (285.1979)



June and Levi Morse Oral History  
(286.1979)



Gateway History & Cowboy Poetry  
(287.1979)



Lampert Oral History (288.1979)



Louis Balliger Oral History (289.1979)



Sarah Gowen Oral History (291.1979)



Shults Oral History (292.1979)



Dr. Matteroli Oral History (294.1979)



Lee Toothaker Oral History (295.1979)



C. H. Buttolph Oral History (296.1979)



Cowboys in front of Gateway, Colorado  
(2HA20.2)



Black and white photo of Mrs. Jim  
Bean (2HA292.1)



Black and white photo of Mr. Jim Bean  
(2HA292.2)



Oral History Bill Raber (301.1979)



Oral History of Sarah Livesay  
(302.1980)



Oral History of Dudley Mitchell  
(303.1978)



Oral History of Dudley Mitchell  
(304.1978)



Oral History of Charles Smelzer  
(306.1979)



Oral History of Margaret Stump  
(307.1980)



Oral History of Rudy and Fannie Ruth  
Susman (308.1980)



Program on Fruita and Interurban  
(310.1980)



Oral History with Josephine Biggs  
(312.1980)



Oral History of Katherine Fuoco  
(313.1979)



Oral History with Ruth Hoffman  
(314.1980)



Oral History with Len & Violet  
Haseman (319.1983)





Dairy Industry In Grand Junction  
(33.1975)



Financial Institutions of Mesa County  
(375.1980)



Loudene Humeston Oral History  
(377.1978)



Program on Railroads (381.1980)



Program on Architecture (382.1980)



Early Education Program (384.1980)



Julia Harris Oral History (400.1980)



Fruita - Early Settlers (41.1975)



Palisade History And Fruit Growing  
(43.1977)



Development Of Grand Valley  
(Parachute) (44.1977)



Early Day Social Worker (45.1977)



Brown's Park & Butch Cassidy  
(452.1982)



History of Jaynes And Borschell  
Families (46.1978)



Armand De Beque Oral History  
(462.1981)



Program on Early Entertainment  
(463.1981)



Wanda and Paul Brechler Oral History  
(464.1981)



Gertrude Rader Oral History  
(465.1981)



Program on the Collbran and Plateau  
Valley Area (469.1981)



Oral History with Bailey & Shaw  
(471.1981)



Walter Simineo Oral History  
(472.1981)



Wayne Aspinall Oral History  
(473.1981)



Carl Dewey Oral History (474.1981)



Albert Phillips Jr. Oral History  
(475.1981)



William Whatley Oral History  
(476.1982)



Ruth Tilton Oral History (477.1982)



Al Look Oral History (479.1981)



Early Palisade (48.1977)



Jo Ferguson Oral History (480.1982)



Emma Conner Oral History (481.1982)



Charlotte Claar Oral History  
(482.1980)



Jo Ferguson Oral History (483.1982)



Roy Dinkins Oral History (484.1981)



Early Black Residents - Oral History  
with Josephine Dickey (49.1977)



Program on George Crawford  
(494.1982)



100 Years of Mesa County Government  
- Panel Presentation (495.1982)



Al Look Oral History (498.1982)



Fruit Grower And Cattle Man  
(50.1977)



Sylvia Ruland Oral History (508.1982)



Early Homesteading And Teaching  
(51.1977)



Homesteading And Family Life  
(52.1977)



Oral History with Josephine Dickey  
(529.1981)



Development Of A Cowboy (53.1977)



Ruth Echternach Oral History  
(531.1982)



Dottie Lamm to Women's Network  
Centennial Luncheon (533.1982)



Molly Stucker Oral History (536.2002)



Influential People And Leaders  
(54.1976)



Grand Junction's First Radio &  
Television Stations (57.1975)



Sheep & Cattle Ranching in Cisco  
(58.1977)



Early Sheep And Cattle Experiences  
(59.1977)



Pioneer Educator And Civic Leader  
(60.1977)



Reminiscences of Mesa County  
Doctors (64.1971)



Early Whitewater (66.1977)



Homestead In Horsethief  
Canyon/Plateau Valley (67.1977)



Beginnings Of Grand Junction  
(69.1977)

Beginnings Of Grand Junction  
[Duplicate] (69.19771)



Early Whitewater Ranch Life (85.1977)



Early Grd. Jct. Citizens And Businesses  
(89.1977)



**A437**  
Bundt Cake Pan (A437)



Bodice (A922)



Maroon Blouse (A923)



Ladies Blouse (A939.1)



Bodice (A975)



Bodice (A999)



Lady's Blouse (B104)



Lady's Blouse (B191)



Child's Blouse (B369)



Lady's Blouse (B40)



Lady's Blouse (B44)



Baby Dress (B497.3)



Jacket (B54)



Dress (B59)



Navajo Rug (B614.1)



Lady's Bodice (B65)



Bodice (B67)



Lady's Blouse (B80)



Slip (B92)



Lady's Blouse (B95L)



White Lawn Dress (B98)



Native American Handmade Artifacts  
(C557.1)



Decorated Hide (C557.2)



Decorated Hide (C557.3)



Native American Handmade Artifacts  
(C557.4)



Native American Handmade Artifacts  
(C557.5)



Fowler Picking Sack (CU 1986.40.1)



Wrapper/Nightgown (D239)



Blouse (D272)



Blouse (D32.1)



Guimpe (D32.17)



Bodice (D32.4)



Blouse (D999)



Inside of Carey Salt Plant (E144.7)



Blouse (E71)



Blouse (E91)



Blouse (E92)



Blouse (E94)



Lowell school / jail (F0520)





Ute Prisoner Surrender Tree (F230.1)



Ute Prisoner Surrender Tree (F230.2)



Sugar Beet Factory (F343.1)



Sugar Beet Factory (F343.2)



Sugar Beet Factory (F343.3)



Ute Camping Trip (F347.1)



St. Regis Hotel (F366.1)



Grand Junction Smelter (F387.1)



MVB Page Ranch (F460.1)



Teller Institute Band in Doorway of  
Grand Valley National Bank (F473.1)



Teller Institute Band (F473.2)



Redlands Canal Construction (F482.1)



Carpenter excursion (F515.3)



Carpenter excursion (F515.5)



Atchee, Ute Chief, Brother of Chipeta  
(F563.1)



La Court Hotel, c. 1925 (F592.1)



Teller Institute Girls Mandolin Club  
(F627.1)



Grand Junction Railroad Station &  
Yards, 1900-1920 (F720.57)



Grand Junction Railroad Station  
(F720.59)



Gladys Currie Infant Photo (F720.7)

Dry Creek Cowboys at Dinner (F801.1)

Water Commissioners Field Books;  
State Of Colorado (F822)



Photograph of Downtown Grand  
Junction (F827.2)



School Bus To Fruita Union High  
School (F879.8)

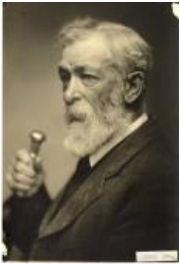

Judge Ong Portrait (F90.1)



Morning Dress (H565)



Woodworkers' Plane (H761A)



Woodworkers Plane (H761C)



Blade box (H761D)



White Purse (X122)



Metal Mesh Purse (X124)