



Oral History with Nellie Sewell,
Carbondale Area (1.1976)



Dominick Arcieri Oral History
Interview (101.1976)



Medicine In Collbran (109.1976)



Oral History of Karl and Nellie Linn
(123.1977)



Craig Aupperle Oral History - Charlie
Glass; Cattle Industry (125.1976)



Oral History Orville & Helen Altenbern
(126.1977)



Pearl Redmon Oral History (127.1978)



Oral History with Dorothy Beard
(128.1978)



Oral History with Armand De Beque
(129.1979)



Early De Beque (130.1977)



Early Grand Junction (131.1978)



Lecture on Spanish Influence in
Western Colorado (135.1977)



Lecture (136.1976)



Oral History with C. B. Aupperle
(137.1976)



Oral History with Rufus Hiron
(138.1977)

Oral History with Rufus Hiron
[Duplicate] (138.1977)



Oral History of Pearl Randolph
(139.1978)



Oral History with Willis and Lotus
Blevins (141.1978)



Oral History of Winifred Bull
(142.1977)

Oral History of Winifred Bull
[Duplicate] (142.1977)



Oral History of Anna Foster (143.1978)



Oral History of Frank Jonick
(144.1978)



Oral History of Luella Morgan
(145.1978)



Oral History of Ruth Smith and Agnes
Wright (147.1978)



Oral History with Dr. Munro
(148.1978)



Oral History with Anna Alstatt
(149.1978)



Oral History with Lina Mae Biggs
(150.1977)



Oral History of Mary Corcoran
(152.1978)



Oral History of Nevada Burford
(153.1978)



School Memories (154.1977)



Oral History of Vern Wood (155.1977)



Oral History of Lois Saunders
(156.1978)



Panel on Glade Park (157.1978)



Mesa County Architecture (158.1978)



Program by Dan Roberts (159.1977)



Oral History with Bob Evans
(161.1978)



Reading Diary & Letter (162.1994)



Oral History with W.B. Bruce Howard
(163.1978)



Oral History with Dudley Mitchell
(164.1978)



Oral History with Carl Forsman
(166.1978)



Oral History with Charlotte Barnes
(167.1978)



Life In Rifle, Colorado (168.1978)



Oral History of May Denton (169.1978)



Oral History of Minnie Foster
(170.1978)



Oral History of Myrtle Hetzel
(171.1978)



Orphan Girl's Life (172.1978)



Oral History with Kenneth Thompson
(178.1977)



Oral History of Harold Shults
(179.1977)



Panel on Kannah Creek (180.1978)



Program on the Teller Institute
(181.1978)



Pictorial History of Grand Junction
(182.1978)



Glade Park Oral History (183.1978)



Oral History with Darwin Burford
(184.1978)



Oral History of Dorothy Evans
(185.1978)



Brunk's Comedians And Tent Show
(186.1978)



Oral History of Lulu Kennon
(187.1978)



Weston & Nellie Massey Oral History
(188.1978)



Teaching & Ranch Life Oral History
(189.1978)



Jim Franklin Oral History (190.1978)



Debeque Ranching (192.1978)



Stockman's Experiences (193.1978)



Oral History Memories of Western
Slope Life (194.1978)



School Teaching (197.1978)

School Teaching [Duplicate]
(197.19781)



Buffalo Bill's Colt Pistol (1979.10.46)



Portrait of Anna Foster (1979.114.1)



Mesa School Class Photo (1979.114.6)



View of Mesa CO, June 22, 1908
(1979.114.8)



Photo of Smudging Scene (1979.23.1)



Palisade High School (1979.23.101)



Street Scene -- Jordan Inn
(1979.23.102)



Iowa Potential Peach Land Buyers
(1979.23.105)



Spurgen Purdy (1979.23.107)



Panorama Palisade (1979.23.108)



Palisade boys baseball (1979.23.110)



Derosiers and. Purdy (1979.23.113)



Palisade Colorado (1979.23.114)



Vineland (1979.23.116)



Photograph of Teller Institute Baseball Team Vs Palisade (1979.23.12)



Deer Hunters (1979.23.122)



Building the first steel bridge (1979.23.123)



Bill Purdy and wife (1979.23.124)



Photo of First Uniformed Palisade Band (1979.23.13)



Baseball Team (1979.23.151)



Jordan's Inn (1979.23.158)



Jordan Grows the Big Ones at Palisade, Colorado, "The Home of the Peach" (1979.23.159)



Purdy Hotel (1979.23.161)



Palisade Depot (1979.23.166)



Miss Mae Purdey/Mae Lewis (1979.23.168)



Photograph of Palisade Classroom circa 1900 (1979.23.17)



Group at M.E. Church (1979.23.178)



Pride of the Rockies. The M.E. Sunday School, Palisade, Colorado 1908-169.0 (1979.23.179)



Group inside Palisade First Baptist Church (1979.23.181)



Party in Bower Hall (1979.23.191)



C. Bower Home, second built (1979.23.192)



Party in Bower Hall (1979.23.193)



Photo of Bringing in Peaches to Western Slope Fruit Growers Association (1979.23.2)



Portrait of Bancroft Family (1979.23.21)



Photograph of Guests at a Party at the Secor Home (1979.23.25)



Photograph of A. R. Lloyd and Family (1979.23.3)



Photograph of State Bridge and Pumping Plants (1979.23.34)



Photograph of Main Street Palisade ca. 1909 (1979.23.36)



Photograph of Main Street Palisade ca. 1909 (1979.23.44)



Photograph of Children in a Classroom (1979.23.47)



Girls Baseball team (1979.23.55)



Photo of Oil Drilling in Palisade (1979.23.65)



Photograph of a Livery and Feed Stable (1979.23.66)



Photo of Palisade School and Students (1979.23.7)



Arthur R. Lloyd house (1979.23.70)



Photograph of a Ferry and the First Bridge Across the Colorado River in Palisade (1979.23.72)



Photo of the Bower Home (1979.23.77)



Photo of Palisade Classroom circa 1900 (1979.23.8)



Early day fruit stand (1979.23.82)



Roller Dam in Plateau Canyon (1979.23.84)



Jonny Parton and Family (1979.23.88)



Parton's House and Post Office (1979.23.96)



Photo of the Hugus Building in 1903 (1979.23.97)



Photo of the Results of a Bear Hunt (1979.23.98)



Carpenter (1979.26.1)



1979.37.5
(front)
Kraft & Wohlfort Apothecary bottle (1979.37.5)



First Clifton School (1979.46.2)



Blouse (1979.50.1)



Dress (1979.52.1)



Dress (1979.53.1)



Picture of Woman with Perched Bird
(1979.61.13)



Postcard Addressed to Nellie McCloud,
1909 (1979.61.16)



Gunnison Tunnel (1979.61.22)



Teller Institute: Students and Faculty
Photo (1979.66.10)



Teller Institute: Old Hospital
(1979.66.2)



Wedding Dress (1979.74.1)



Camp Bird Mill and Residences
(1979.87.1)



Bird Camp View of Stamp Mill Before
Avalanche (1979.87.2)



Bird Camp View of Stamp Mill After
Avalanche (1979.87.3)



Aftermath of Camp Bird Stamp Mill
after Avalanche (1979.87.4)



Aftermath of Avalanche on Rooming
House (1979.87.5)



Stamp Mill Ruins on Fire (1979.87.6)



Smoldering Ruins of Stamp Mill After
Fire (1979.87.7)



Oral History with C B Aupperle
(198.1975)



Blouse (1980.10.2)



Blouse (1980.10.3)



Grand River channel (Colorado River)
(1980.115.1)



Farming country (negative)
(1980.115.10)



Young orchard (1980.115.11)



Man digging irrigation ditches
(1980.115.12)



Country roads (1980.115.13)



Fruit District (1980.115.14)



Irrigation and farmland (1980.115.15)



View of orchards (1980.115.16)



Men in an apple orchard (1980.115.17)



Men in an apple orchard (1980.115.18)



View of early orchards (1980.115.19)



View of Mt. Garfield (1980.115.20)



View of Mt. Garfield and nearby orchards (1980.115.21)



View of the Fruitlands (1980.115.22)



Orchards near Palisade (1980.115.23)



Orchards near Palisade (1980.115.24)



Apple and Peach Orchard
(1980.115.25)



Orchard view (1980.115.26)



Irrigation canals (1980.115.27)



Young orchard and Buick
(1980.115.28)



D&RG RR through the fruit belt
(1980.115.29)



Pumping Plant and young orchard
(1980.115.3)



View of the orchards (1980.115.30)



Driving through farm district
(1980.115.4)



Palisade street scene (1980.115.45)



Fruit Growers Association Building in
Palisade (1980.115.46)



Methodist Church in Palisade
(1980.115.47)



Orchard district roads (1980.115.5)



Farming country (1980.115.6)



Farming country (1980.115.7)



Farming country (1980.115.8)



Farming country (1980.115.9)



Methodist Church, Mesa CO
(1980.120.1)



Quinkent (1980.13.14)



Voting Booth Canvas (1980.14.1)



New Years Postcard to Carrie Mars
(1980.155.1)



Thanksgiving Postcard to Donald
Woolf (1980.155.26)



Christmas Postcard from Lottie Purdy
to Carrie Mars (1980.155.35)



Christmas Postcard from Lottie Purdy
to Bert Mars (1980.155.37)



Wheat Stacker (1980.169.1)



Sugar Beet Field (1980.169.2)

Dr. Ligon Price Collection (1980.256.1)



Cross Orchards House, Barn, and Orchards (1980.66.17)

Doc Shores Letters (1981.115.54)

Doc Shores Letters [Duplicate]
(1981.115.541)



Ferrying Apatosaurus out of Colorado River (1981.115.733)

Ferrying Apatosaurus out of Colorado River [Duplicate] (1981.115.7331)



Passengers on the Go Devil
(1982.0.20)

Independent Lumber Company
Records (1982.101)



Lest We Forget: A Short History of
Early Grand Valley, Colorado,
Originally Called Parachute, Colorado



Washington Friends Academy
(1982.202.9)



2 piece dress with detachable collar
(1982.220.17)



Blouse (1982.220.25)



Short Cape (1982.97.21)



IOOF Chair (1983.162.4)



Ruth McKinney (1983.54.17)



Ruth McKinney (1983.54.20)



Collection Of Documents Regarding
William J.S. Henderson And His Family
(1983.66.2)

Collection Of Documents Regarding
William J.S. Henderson And His Family
[Duplicate] (1983.66.21)

Collection Of Documents Regarding
William J.S. Henderson And His Family
[Duplicate] (1983.66.22)



Travelers next to their vehicle
(1983.77.52)



Proceedings of the Board of Health
(1983.92.1)



Panoramic view of Palisade
(1984.49.1)



Panoramic view of Palisade
(1984.49.2)



Dove family (1984.80.10)



Aldine, Alice and Delta Dove
(1984.80.11)



Dove family (1984.80.16)



Grant Dove & Ida Ferrier (1984.80.2)

Marriage Records Mesa County,
Colorado (1984.9.1)



A Canyon, Coal, and A Railroad: The
Story of Carpenter, Colorado
(1985.114.1)



"The Conservationist" by Jack Roberts
(1985.131.24)



Apron (1985.52.2)



Photo of Jessie Irene Lloyd (1986.26.1)



Photo of Sidney Brooks Lloyd and
party with horse drawn wagon
(1986.26.14)



Portrait Photograph of Luella Lloyd
(Burris) (1986.26.19)



Photograph of Hattie and Hallis Lloyd
(1986.26.24)



Portrait Photograph W.A.P. Lloyd
(1986.26.9)



Uintah Railroad (1987.39.1)



Train ascending Baxter Pass.
(1987.39.10)



Mallet #51 north of Cooley
(1987.39.11)



Engine #11 and water cars at Atchee.
(1987.39.12)



Dragon mine near Dragon, Utah.
(1987.39.13)



Train traveling between Columbine
and McAndrews Lake (1987.39.14)



Mallet #51 crossing bridge into
Atchee. (1987.39.15)



Dragon, Utah (1987.39.17)



Engine #30 derailed at Rainbow
Junction, Utah (1987.39.18)



The Uintah Train (1987.39.19)



Uintah railroad locomotive (1987.39.2)



Travelers (1987.39.22)



Two couples gathered at Atchee, Colorado. (1987.39.23)



Rebuilding the Tracks (1987.39.24)



Bridge and building crew. (1987.39.25)



Rebuilding the tracks (1987.39.26)



Bridge and building crew of three individuals on Pass. (1987.39.27)



Watson Hotel at Watson, Utah (1987.39.28)



Travelers at Baxter Pass (1987.39.29)



Uintah crossing bridge into Watson, Utah (1987.39.3)



Uintah Train in the snow (1987.39.36)



Scene of a town and train (1987.39.38)



Dragon Mine near Dragon, Utah (1987.39.4)



Riding on a hand car (1987.39.46)



Uintah locomotive climbing 7.5% grade on Baxter Pass. (1987.39.5)



Wreck of engine #10 at bridge 2A. (1987.39.7)



Train descending into Baxter Pass. (1987.39.8)



4th of July excursion train. (1987.39.9)



Photo of plaza in Santa Fe, New Mexico (1988.40.17)



Photo of Harold and Bonnifield Aupperle (1988.40.77)



Tap Shoes (1988.51.2)



1988.6.1 (front)

Windsor Bar Bottle (1988.6.1)



Metal Token. The Tibbs Cigar Co. Grand Junction Colo. (1989.124.481)



Ina Dyer Oral History (199.1978)

Ina Dyer Oral History [Duplicate] (199.19781)



Photo of narrow gauge locomotive No. 164 at depot (1990.10.39)



Photo of Colorado Midland ten-wheelers (1990.10.42)



Photo of Main street, Grand Junction with street cars (1990.10.47)



Photo of Fruit Belt Route interurban electric railway line (1990.10.48)



Negative of interurban electric railway line (1990.10.52)



Pink 1900 Peach Day Ribbon (1990.14.2)



Grand Junction Fire Department in front of Firehouse (1990.58.17)



Grand Junction Fire Department Members and Wagon (1990.58.23)



Photo of Grand Junction railroads (1990.8.10)



Photo of Downtown Grand Junction (1990.8.18)



Photo of log structures with automobile (1990.8.21)



Photo of 16 unidentified individuals (1990.8.23)



Photo of Uintah Railway (1990.8.4)



Sidesaddle (1991.109.1)



Uintah Train in Snow Wreck
(1991.11.8)



Helen Hazel Ela (1991.125.12)



Xerox of Julia Harris's experience
(1991.34.3)



Lowell School (1991.52.5)

Lowell School [Duplicate] (1991.52.51)

Lowell School [Duplicate] (1991.52.52)

Fire Dept. Lantern (1992.11.1)



Dry Cleaning Bag (1992.62.1)



Petticoat (1994.0.66)



Petticoat (1994.0.67)



Saddle Bag (1994.25.2)



Saddle Bag (1994.25.3)



Tan Silk Shawl (1994.7.33)



Wedding Photograph Andy and Daisy Willauer (1994.84.1)



Dress (1994.92.1)



Blouse (1994.92.2)



J.A.K. Crawford's Letterhead for a bill-of-sale (1995.72.10)

1901 United States Map (1996.76.1)



Pair of wooden clogs (1998.64.1)



Leather Postcard (1999.0037.0002)



American La France Fire Engine, Red Lantern (1999.15.2)



Leather Postcard (1999.37.1)



Leather Postcard (1999.37.3)



1011 N. Seventh St. Interior
(1999.44.20)



Carnegie Library (1999.44.3)



Pyramid Milling and Mining Co
(1999.44.8)



Black Velveteen Dress (1999.55.1)



Photo and negative of Fair Building
exterior (1999.8.1)



Craven Family (1999.8.100)



Earl Craven (1999.8.103)



The Fair of the Fair (1999.8.105)



Lois at the Fair Store (1999.8.113)



Fair Store Merchandise (1999.8.114)



Earl on a Chamber Pot (1999.8.115)



Letter to Lois (1999.8.119)



Letter to Lois (1999.8.122)



Fair Store Receipt (1999.8.123)



Fair Store Receipt (1999.8.124)



Fair Store Receipt (1999.8.125)



Fair Store Receipt (1999.8.126)



Fair Store Receipt (1999.8.127)



Fair Store Receipt (1999.8.128)



Photo and negative, Interior of the Fair Store (1999.8.34)



Photo and negative, Interior of the Fair Store (1999.8.35)



Fair Store Construction (1999.8.36)



Fair Store Construction (1999.8.37)



Fair Store Construction (1999.8.38)



Main Street Postcard (1999.8.40)



Main Street Postcard (1999.8.41)



Photo and negative of Fair Building, interior gallery (1999.8.5)



Drawing of William Moyer (1999.8.51)



Palisade Post Office Interior (1999.8.55)



Earl's Christmas Tree (1999.8.59)



Photo of Fair Building, ladies department (1999.8.6)



Photo and negative of Fair building, cashier's gallery (1999.8.9)



Blouse (1H67)



John Fritz Becker Oral History, Zelma Parkes Oral History (200.1977)



Oil painting on pine slab (2000.37.1)



Oil painting on pine slab (2000.37.2)



Mary Robinson Portrait (2001.27.10)



Sam and Nellie Alexander Portrait
(2001.27.4)



Dean & Jorry Portrait (2001.27.7)



Abstract of Title (2001.49.1)



Congregational Church 1900
(2002.0.5)



Park opera house (2004.44.1009)



A.R. Lloyd family (2004.44.1012)



Shott family (2004.44.1013)



President William Howard Taft
(2004.44.1042)



Mabel Skinner, Apple Queen
(2004.44.1044)



Hattie Pearson Portrait (2004.44.1052)



Harry Knight (2004.44.1064)



Andy Halligan (2004.44.1069)



Chipeta (2004.44.1074)



Chief McCook, Frank Dean, and Chief Atchee (2004.44.1087)



Grand Junction High School
(2004.44.1115)

Grand Junction High School
[Duplicate] (2004.44.11151)

Grand Junction High School
[Duplicate] (2004.44.11152)



the Daily Sentinel (2004.44.1120)



Congregational Church (2004.44.1127)



Grand Mesa (2004.44.1131)



Mrs. Kate Harlow by her fruit stand
(2004.44.1138)



Grand Junction Colorado Collage
(2004.44.117)



Dean Studio (2004.44.131)



Walter Walker (2004.44.206)



Camp Mack (2004.44.220)



Loma School (2004.44.233)



Frank Dean (2004.44.29)



Wallace DeBeque (2004.44.32)



Early day Grand Junction (2004.44.5)

Early day Grand Junction [Duplicate]
(2004.44.510)

Early day Grand Junction [Duplicate]
(2004.44.511)



Fifth Street (2004.44.748)



Fifth Street (2004.44.749)



Fifth Street (2004.44.752)



Mrs. John F. Champion (2004.44.757)



Construction Camp in Black Canyon
(2004.44.76)



Man in Gunnison Tunnel (2004.44.77)



Sugar beet factory (2004.44.771)



Gunnison Tunnel (2004.44.78)



Main Street, Looking West
(2004.44.790)



Gunnison Tunnel (2004.44.80)



Gunnison Tunnel in Black Canyon
(2004.44.81)



GJHS football team (2004.44.820)

GJHS football team [Duplicate]
(2004.44.8201)

GJHS football team [Duplicate]
(2004.44.8202)



Teller Institute baseball team
(2004.44.826)



East End Whist Club (2004.44.831)



GJHS football team (2004.44.834)

GJHS football team [Duplicate]
(2004.44.8341)

GJHS football team [Duplicate]
(2004.44.8342)



Gar Convention (2004.44.835)



John Otto (2004.44.849)



Montrose Colorado Celebration
(2004.44.85)



Bookcliff mine (2004.44.856)



Gunnison Tunnel (2004.44.86)



Palisade Hotel (2004.44.908)



Cardiff School (2004.44.92)



The Fair Building (2004.44.924)



Grand Junction railroad yard
(2004.44.963)



Steam Thrasher (2004.44.968)



Margery Building (2004.44.98)



fruit growers association
(2004.44.983)



Teller Indian School Band (2006.0076)



Rex and Nettie Kinsell (2006.1.571)

Rex and Nettie Kinsell [Duplicate]
(2006.1.5711)

Rex and Nettie Kinsell [Duplicate]
(2006.1.5712)



Lowell School (2006.145.1)



"Interesting Facts about Sugar"
(2006.43.4)



Pierce Arrow (2006.92.1)



CD Smith's Pierce Arrow (2006.92.2)



James Nelson and Son (2007.11.1)



Progress Grocery Interior (2007.57.6)



Women and a man outdoors
(2007.74.11)



Lowell Room II (2007.74.12)



Appleton School (2007.74.15)



Lincoln Park Barn (2007.74.16)



Mary Dean (2008.0046.0012)

Mary Dean [Duplicate]
(2008.0046.00121)

Mary Dean [Duplicate]
(2008.0046.00122)



GJ High School 1905 (2008.46.1)



Jno. McGuire (2008.46.10)

Jno. McGuire [Duplicate]
(2008.46.101)

Jno. McGuire [Duplicate]
(2008.46.102)



Ethel Perce
Ethel Perce (2008.46.11)

Ethel Perce [Duplicate] (2008.46.111)

Ethel Perce [Duplicate] (2008.46.112)

GJ High School 1905 [Duplicate]
(2008.46.12)



Tom Price
Tom Price (2008.46.13)

Tom Price [Duplicate] (2008.46.131)

Tom Price [Duplicate] (2008.46.132)

GJ High School 1905 [Duplicate]
(2008.46.14)



Alice M. Chester
Alice M. Chester (2008.46.2)

Alice M. Chester [Duplicate]
(2008.46.21)

Alice M. Chester [Duplicate]
(2008.46.22)



Ernest H. Hedges
Ernest H. Hedges (2008.46.3)

Ernest H. Hedges [Duplicate]
(2008.46.31)

Ernest H. Hedges [Duplicate]
(2008.46.32)



Mary C. Jaquette
Mary C. Jaquette (2008.46.4)

Mary C. Jaquette [Duplicate]
(2008.46.41)

Mary C. Jaquette [Duplicate]
(2008.46.42)



Louise K. Stein
Louise K. Stein (2008.46.5)

Louise K. Stein [Duplicate]
(2008.46.51)

Louise K. Stein [Duplicate]
(2008.46.52)



Grace E. Sharp
Grace E. Sharp (2008.46.6)

Grace E. Sharp [Duplicate]
(2008.46.61)

Grace E. Sharp [Duplicate]
(2008.46.62)



Ray Hunter

Ray Hunter (2008.46.7)

Ray Hunter [Duplicate] (2008.46.71)

Ray Hunter [Duplicate] (2008.46.72)



Ida Wadsworth

Ida Wadsworth (2008.46.8)



Helen Newton

Helen Newton (2008.46.9)

Helen Newton [Duplicate]
(2008.46.91)

Helen Newton [Duplicate]
(2008.46.92)



IOOF Building-early (2008.70.2)



Kent-Mcclintock tombstones
(2008.70.3)



Star School (2009.52.3)



Chet Enstrom Oral History (201.1978)



Gray silk skirt (2014.95.12)



Baby Dress (2014.95.19)



Skirt (2014.95.20)



Drawers (2014.95.21)



Cream stockings (2014.95.28)



Judge Joseph Ong Portrait (2018.113)



Black and white portrait of Dr. Heman R. Bull Sr. and family (2018.15.55)



Black and white photo of General R. Anderson (2018.15.8)



Black and white portrait of Rita Andrews (2018.15.9)



YMCA Keychain and Key (2018.17.1)



Blouse (2018.34.1)



9 Mile Hill in Unaweep (2019.16.1)



Scene in Unaweep Canyon (2019.16.2)



Pipe, Irrigation (2019.44.1)



Chaps (2019.48.1)



Brick from St. Joe Church (2019.65.1)



Trolley Tie (2019.65.2)



Elva Hughes and dog (2019.8.2)



Class Photo of Class, "Fruita 7th Grade" (2019.8.48)



Child Posing for Portrait, "Albert? Boomer? Fuller" (2019.8.71)



Family Photo in Front of Home, Hughes Family 1903 (2019.8.9)



Portrait of Woman, "Aunt Katherine Cunningham" (2019.8.94)



Rufos Hirons Oral History (202.1978)



Sensitized Postcard Paper (2020.43.8)



Porcelain Doll (2020.73.1)



2020.81.3

Hand Crank Coffee Mill (2020.81.3)



Beaded Ute Belt (2020.85.2)



Metal Belt (2020.85.3)



The Making of "One Bike" Opera
(2021.22.1)



Group of Children (2021.24.12)



Group of guitar players (2021.24.15)



Group of young ladies dressed up in
togas (2021.24.16)



Group in front of large rocks
(2021.24.29)

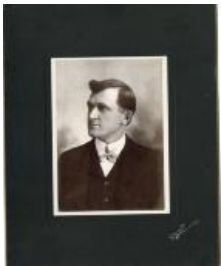

Unidentified man (2021.24.35)



Portrait of a baby (2021.24.37)



Portrait of a Baby (2021.24.40)

Portrait of a Baby and Man
(2021.24.41)



Portrait of a woman (2021.24.45)



Portrait of an unidentified man
(2021.24.49)



Portrait of an unidentified man
(2021.24.50)



Harry Benge in front of store
(2021.24.64)



Photo of Park Opera House (2022.0.3)



de Beque Public Schoolhouse
(2022.25.1)



de Beque Public Schoolhouse
(2022.25.2)



Dean Studio Table (2022.3.1)



Dean Studio Child's Chair (2022.3.2)



Stock Certificate for the Spencer
Seedless Apple Co. (2023.28.1)



Charlie Glass on his horse (2023.33.1)



Charlie Glass with a man and woman
(2023.33.10)



Charlie Glass and a group of cowboys
(2023.33.2)



Charlie Glass on a black horse
(2023.33.3)



Charlie Glass on a black horse
(2023.33.6)



Charlie Glass with two men
(2023.33.9)



Photo of a girl and her apples
(2023.40.10)



Boy with cherries at Knight's Orchard
(2023.40.11)



Portrait of a family (2023.40.12)



Orchard Scene (2023.40.15)



Farm Scene (2023.40.18)



Mt. Lion Apples (2023.40.2)



Photo of a young woman (2023.40.25)



Onions from the Mile High Seed Co.
(2023.40.26)



Trout from Cebolla, CO (2023.40.28)



Portrait of an Older Woman
(2023.40.29)



Graduating class of 1905 (GJHS)
(2023.40.3)



Portrait of an older woman
(2023.40.30)



Portrait of a young woman
(2023.40.31)

Graduating class of 1905 (GJHS)
[Duplicate] (2023.40.310)

Graduating class of 1905 (GJHS)
[Duplicate] (2023.40.311)



Portrait of a young woman
(2023.40.32)



Portrait of a Soldier (2023.40.33)



Portrait of Mother and Daughter
(2023.40.34)



Portrait of Miss Binder (2023.40.35)



Dean Studio (2023.40.37)



Portrait of Mrs. Weiser (2023.40.38)



Composite of 9 farm pictures
(2023.40.39)



Frank Dean Studio (2023.40.4)



Portrait of an Unidentified Man
(2023.40.40)



Woman dressed androgynously
(2023.40.43)



Woman dressed androgynously
(2023.40.44)



Group of young girls outside of URY
office (2023.40.45)



Portrait of Mary Dean (2023.40.46)



Interior of the Uintah Hotel
(2023.40.47)



Pack of mules in Mack (2023.40.48)



Group of men at the Uintah office
(2023.40.49)



Agriculture Scene of Valley
(2023.40.5)



Uintah Hotel, Mack CO (2023.40.50)



Group near tracks on Baxter Pass (2023.40.51)



Austrian Man outside Uintah Railway Company (2023.40.52)



Stewart Cottage, Mack (2023.40.53)



Unnamed Austrian man (2023.40.54)



Man with wheelbarrow in front of the Uintah office (2023.40.55)



Uintah Railway Office in Winter (2023.40.56)



Group of ladies portrait (2023.40.6)



A group of people and their dog (2023.40.7)



A group of people and their dog (2023.40.8)



Apple Scene (2023.40.9)



Portrait of Lydia Maddux (2023.42.1)



Postcard to Mary Maddux (2023.42.15)



Postcard to Edwin Maddux
(2023.42.26)



Maddux Children in Peach Tree
(2023.42.29)



J.O. Maddux standing in front of Plum
Tree (2023.42.4)



Maddux Family Packaging Peaches
(2023.42.6)



Diary of Mary Maddux Greenley
(2023.42.62)



Domestic Art Booklet (2023.42.64)



Navy Jacket (2023.42.83)



Switch of Hair (2023.42.94)



Elijah and Nicey Hiens (2023.48.1)



Portrait of an unidentified man
(2023.48.21)



Memorial portrait of Clark Hines
(2023.48.24)



Births and Marriages page from the Butler Family Bible (203.48.26)



Deaths and Memoranda page from the Butler Family Bible (203.48.27)



Elijah and Nicey Hines (203.48.7)



Oral History Charles and Catherine Moore (203.1977)



Andrew Riddle Oral History (204.1978)



Forrest Carhartt Oral History (207.1978)



Arvid Muhr Oral History (208.1978)



Frosty Tilton Oral History (209.1978)



Marie Young Oral History (210.1979)



C.B. Aupperle Oral History (211.1979)



Reuben Pitts Oral History (212.1979)



Pavetti & Van Dyke Oral History (213.1979)



Program on Folklore (215.1979)



Oral History with Jim Franklin
(216.1978)



Oral History with Gwen McKee
(217.1978)



Margaret Golden Oral History
(218.1978)



Irene Gramlich Oral History
(219.1979)



Elizabeth McCullah Oral History
(220.1978)



Bunk Weimer Oral History (221.1979)



Lucille Mahannah Oral History
(222.1979)



Helen Wilson Oral History (224.1979)



Edward Martin Oral History
(225.1979)



Oral History Eda Musser (226.1978)



Jean Page Oral History (227.1979)



Jean Urruty Oral History (228.1978)



Dale Luke Oral History (229.1979)



Joe Fox Oral History (230.1979)



Frank Wright Oral History (231.1978)



Oral History Lizzie Anderson
(233.1979)



Bill Raber Oral History (234.1979)



Marie Young Oral History (237.1979)



Joel & Jenny Brewster Oral History
(238.1978)



J.W. Latham Oral History (239.1979)



Dr. Addie Maynard Oral History
(240.1978)



Jean Page Oral History (241.1979)



WJ Pray Oral History (242.1979)



Art Brodak Oral History (246.1979)



Ethel Hotchkiss Oral History
(247.1979)



Oral History Ellsworth Guy (248.1979)



A. L. Guerrie Oral History (249.1979)



Grand Junction Depression (25.1971)



Daisy Green Oral History (250.1979)



Merle Winters Oral History (253.1978)



Armand De Beque Oral History
(254.1979)



Oral History of Morgan Goss
(257.1979)



Howard Hafey Oral History (259.1979)



Hubbard & Livingston Oral History
(274.1979)



Oral History of Anna Gallegos
(277.1979)



Craig & Devine Oral History
(284.1979)



Edna Brenton Oral History (285.1979)



June and Levi Morse Oral History
(286.1979)



Gateway History & Cowboy Poetry
(287.1979)



Lampert Oral History (288.1979)



Louis Balliger Oral History (289.1979)



Sarah Gowen Oral History (291.1979)



Shults Oral History (292.1979)



Dr. Matteroli Oral History (294.1979)



Lee Toothaker Oral History (295.1979)



C. H. Buttolph Oral History (296.1979)



Black and White portrait of Edward T.
Barber (2ha0334.0019)



Dr. Bull's Residence (2HA1.1)



Photo of Peach Day (2HA13.1)



John Otto on the CO National Monument (2HA17.1)



Photograph of the Four Horsemen (2HA17.2)



The Four Horseman Portrait (2HA17.3)



Black and White photo of Aspen Colorado (2HA17.6)



Panoramic Photograph of Grand Valley Fruit Belt (2HA2)



Cowboys in front of Gateway, Colorado (2HA20.2)



YMCA Exercise Class (2HA289.2)



YMCA Youth Dinner (2HA289.3)



Black and white photo of Mrs. Jim Bean (2HA292.1)



Black and white photo of Mr. Jim Bean (2HA292.2)



Black and white portrait of Margarite Kelley Bowie (2ha334.15)



Teller Institute Parade (2Ha35.1)



Teller Institute Parade (2HA35.5)



Grand Junction High School Tigers 1904 Football Team (2HA46.1)

Grand Junction High School Tigers 1904 Football Team [Duplicate] (2HA46.11)



Grand Junction Railroad Line yard, 1904 (2HA63.6)



Car outside barn (2HA65)



Oral History Bill Raber (301.1979)



Oral History of Sarah Livesay (302.1980)



Oral History of Dudley Mitchell (303.1978)



Oral History of Dudley Mitchell (304.1978)



Oral History of Charles Smelzer (306.1979)



Oral History of Margaret Stump
(307.1980)



Oral History of Rudy and Fannie Ruth
Susman (308.1980)



Program on Fruita and Interurban
(310.1980)



Oral History with Josephine Biggs
(312.1980)



Oral History of Katherine Fuoco
(313.1979)



Oral History with Ruth Hoffman
(314.1980)



Oral History with Len & Violet
Haseman (319.1983)



Dairy Industry In Grand Junction
(33.1975)



Financial Institutions of Mesa County
(375.1980)



Loudene Humeston Oral History
(377.1978)



Program on Railroads (381.1980)



Program on Architecture (382.1980)



Early Education Program (384.1980)



Portrait of Harry Burnett Sr.
(3HA334.3)



Julia Harris Oral History (400.1980)



Fruita - Early Settlers (41.1975)



Palisade History And Fruit Growing
(43.1977)



Development Of Grand Valley
(Parachute) (44.1977)



Early Day Social Worker (45.1977)



Brown's Park & Butch Cassidy
(452.1982)



History of Jaynes And Borschell
Families (46.1978)



Armand De Beque Oral History
(462.1981)



Program on Early Entertainment
(463.1981)



Wanda and Paul Brechler Oral History
(464.1981)



Gertrude Rader Oral History
(465.1981)



Program on the Collbran and Plateau
Valley Area (469.1981)



Oral History with Bailey & Shaw
(471.1981)



Walter Simineo Oral History
(472.1981)



Wayne Aspinall Oral History
(473.1981)



Carl Dewey Oral History (474.1981)



Albert Phillips Jr. Oral History
(475.1981)



William Whatley Oral History
(476.1982)



Ruth Tilton Oral History (477.1982)



Al Look Oral History (479.1981)



Early Palisade (48.1977)



Jo Ferguson Oral History (480.1982)



Emma Conner Oral History (481.1982)



Charlotte Claar Oral History
(482.1980)



Jo Ferguson Oral History (483.1982)



Roy Dinkins Oral History (484.1981)



Early Black Residents - Oral History
with Josephine Dickey (49.1977)



Program on George Crawford
(494.1982)



100 Years of Mesa County Government
- Panel Presentation (495.1982)



Al Look Oral History (498.1982)



Fruit Grower And Cattle Man
(50.1977)



Sylvia Ruland Oral History (508.1982)



Early Homesteading And Teaching
(51.1977)



Homesteading And Family Life
(52.1977)



Oral History with Josephine Dickey
(529.1981)



Development Of A Cowboy (53.1977)



Ruth Echternach Oral History
(531.1982)



Dottie Lamm to Women's Network
Centennial Luncheon (533.1982)



Molly Stucker Oral History (536.2002)



Influential People And Leaders
(54.1976)



Grand Junction's First Radio &
Television Stations (57.1975)



Sheep & Cattle Ranching in Cisco
(58.1977)



Early Sheep And Cattle Experiences
(59.1977)



Pioneer Educator And Civic Leader
(60.1977)



Reminiscences of Mesa County
Doctors (64.1971)



Early Whitewater (66.1977)



Homestead In Horsethief
Canyon/Plateau Valley (67.1977)



Beginnings Of Grand Junction
(69.1977)

Beginnings Of Grand Junction
[Duplicate] (69.19771)



Early Whitewater Ranch Life (85.1977)



Early Grd. Jct. Citizens And Businesses
(89.1977)



Early Life In Whitewater (97.1977)



Wash Pitcher (A226.1)

Wash Basin (A226.2)



A437

Bundt Cake Pan (A437)



Delaval cream separator (A597)



Bodice (A922)



Maroon Blouse (A923)



Ladies Blouse (A939.1)



Bodice (A975)



Bodice (A999)



Lady's Blouse (B104)



Lady's Petticoat (B121)



Lady's Blouse (B191)



Lady's boot (B331)



Child's Blouse (B369)



Lady's Blouse (B40)

Butter Churn (B423)



Lady's Blouse (B44)



Baby Dress (B497.3)



Jacket (B54)



Dress (B59)



Navajo Rug (B614.1)



Lady's Bodice (B65)



Bodice (B67)



Lady's Blouse (B80)



Slip (B92)



Lady's Blouse (B95L)



White Lawn Dress (B98)



Petrol green dress (C363)



Native American Handmade Artifacts (C557.1)



Decorated Hide (C557.2)



Decorated Hide (C557.3)



Native American Handmade Artifacts
(C557.4)



Native American Handmade Artifacts
(C557.5)



GJHS Football Team, 1900 (C562.1)

GJHS Football Team, 1900 [Duplicate]
(C562.11)

GJHS Football Team, 1900 [Duplicate]
(C562.12)



Military Buttons, C (C895)



Fowler Picking Sack (CU 1986.40.1)



Wrapper/Nightgown (D239)



Skirt (D249)



Blouse (D270)



Blouse (D272)



Blouse (D278)



Blouse (D32.1)



Guimpe (D32.17)



Bodice (D32.4)



White Boots (D394)



Blouse (D396A)



Skirt (D396B)



Blouse (D398)



Blouse (D999)



Dad's Blacksmith Shop (E144.5)



Wagon And Buggy Shop (E144.6)



Inside of Carey Salt Plant (E144.7)



Film Development Tank (E15)



Dress (E63)



Blouse (E71)



Mauve Dress (E72)



Baby Dress (E87)



Blouse (E91)



Blouse (E92)



Blouse (E94)



Union Depot (F0365)



Lowell school / jail (F0520)



Portrait of Walter Walker (F144.1)



Copy Portrait of Walter Walker (F144.2)



Columbine Band at Meeker (F192.1)



Mesa School, 1900 (F194.1)



Navajo Indians (F195.1)



Navajo Indians (Copy) (F195.2)



Grand Junction Labor Day Parade,
1902 Stereogram (F196.1)



Grand Junction Labor Day Sports,
1902 Stereogram (F196.2)



1902 Labor Day Stereogram (F197.1)



Grand Junction High School
Graduates, 1901 (F205.1)

Grand Junction High School
Graduates, 1901 [Duplicate] (F205.11)

Grand Junction High School
Graduates, 1901 [Duplicate] (F205.12)



Room 5 of the Lowell School (F207.2)



Stereograph of Mesa County Bank
(F212.1)



Grand Valley National Bank (F213.1)



Stereograph of Grand Valley National Bank (F213.2)



Railyard Looking South (F219.1)



D&RG RR Yards and Station (F219.2)



Ute Prisoner Surrender Tree (F230.1)



Ute Prisoner Surrender Tree (F230.2)



Negative of Edna Price (F266.10)



Negative of Eunice Russell (F266.11)



Negative of unidentified woman (F266.5)



Jones Pulpit/Devil's Kitchen, Colorado National Monument (F296)



Sugar Beet Factory (F343.1)



Sugar Beet Factory (F343.2)



Sugar Beet Factory (F343.3)



Ute Camping Trip (F347.1)



St. Regis Hotel (F366.1)



400 Block of Main Street (F377.1)



400 Block of Main Street (F377.4)



Construction of Grand Valley National Bank (F381.2)



Carpenter Coal Mine (F382.1)



Meeker, Josephine (F384)



Grand Junction Smelter (F387.1)



Floradora Girls (F39.1)



MVB Page Ranch (F460.1)



Peach Day Parade (F463.1)



Salvation Army (F468.1)



Ute Indians, c. 1900 (F469.1)



Ross Business College Class Photo (F471.1)



Teller Institute Band in Doorway of Grand Valley National Bank (F473.1)



Teller Institute Band (F473.2)



Redlands Canal Construction (F482.1)



Carpenter excursion (F515.3)



Carpenter excursion (F515.5)



Group Photo Bookcliff Railroad Train Station (F515.6)



Grand Junction City Pumping Plant, c. 1902 (F521.1)



Frank F. Moore (F524.2)



Catherine Moore High School Graduation (F524.4)



Irena Moore and Catherine Moore Richter (F524.6)



Cadets, Grand Junction High School (F527.1)

Cadets, Grand Junction High School [Duplicate] (F527.11)

Cadets, Grand Junction High School [Duplicate] (F527.12)



Independent Order of Odd Fellows (IOOF) Women's Group (F544.1)



Spencer Seedless Apple Co. Office (F546.1)



Atchee, Ute Chief, Brother of Chipeta (F563.1)



La Court Hotel, c. 1925 (F592.1)



American Indian Family (F621.1)



Teller Institute Girls Mandolin Club (F627.1)



Teller Institute Boys Football Team (F627.2)



Group Portrait of Indian School Band in Front of School Buildings (F627.3)



Lasswell Family at the Crossroads at Mesa (F64.1)



The Ladies Columbine Band, Grand Junction Colo. (F707.1)



The Ladies Columbine Band, Grand Junction Colo. (F707.2)



H.J. Roberts Residence and Roberts Family (F720.33)



May Simpson and Brother (F720.34)



Albert Woody (F720.37)



Unidentified Man with Handlebar Mustache (F720.54)



Three Unidentified Children - One Boy, Two Girls (F720.55)



Grand Junction Railroad Station & Yards, 1900-1920 (F720.57)



Grand Junction Railroad Station (F720.59)



Crawford Family Members (F720.6)



Gladys Currie Infant Photo (F720.7)



Miss Dickerson (F720.9)



303 Ouray Avenue (F721.2)



Interior Bill Boone's Barber Shop 4th and Main (F721.3)



Ida Wadsworth Going Away to School (F732.10)



First Streetcars in Grand Junction, 1909 (F751.1)



Packing Apples (F798.1)



Picking and Packing Apples (F798.2)

Dry Creek Cowboys at Dinner (F801.1)



Main Street, 1907 (F802.1)



Old Collbran Post Office (F806.1)



Fourth of July Celebrations in De Beque outside of the Hotel Moore (F811.1)



Fourth of July Celebrations in De Beque (F811.2)



Two Couples in a Horse-Drawn Buggy,
De Beque (F811.3)

Water Commissioners Field Books;
State Of Colorado (F822)



Photograph of Downtown Grand
Junction (F827.2)



Little Bookcliff Railway with child
(F828.1)



Little Bookcliff Railway With Child
(F828.2)



Grand Junction Mandolin Club
(F831.1)



Men with Early Buick Near Young
Orchards (F840.1)



School Bus To Fruita Union High
School (F879.8)

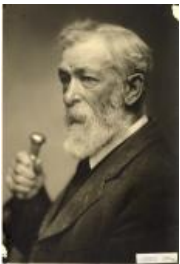

Judge Ong Portrait (F90.1)



At the Atwood Bridge, 1907 (F912.16)



Stagecoach from Rifle to Meeker, 1908
(F912.17)



Hole in the Wall Near Rifle Falls
Creek, 1907 (F912.18)



Witch's Head, 1907 (F912.19)



Bryan and Plateau Canyon (F912.20)



Sugar Beet Rock in Plateau Canyon,
1907 (F912.21)



Nine Deer Trophies at Camp Outfit
(F912.22)



Sam Davis's House with Mt. Garfield in
the Background (F912.6)



Postcard of "Vine Land, Palisade,
Colo." to Fred Strain (F912.8)



Canon Block, c. 1900 (F922.1)



Dutch Gin Bottle (H442)



Blouse (H549)



Morning Dress (H565)



Woodworkers' Plane (H761A)



Woodworkers Plane (H761C)



Blade box (H761D)



White Purse (X122)



Purse (X124)



corset cover (X3)



Coat (X38)