



Portrait of Anna Foster (1979.114.1)



View of Mesa CO, June 22, 1908
(1979.114.8)



Photo of Smudging Scene (1979.23.1)



Photo of Edward Derosiers and
Companions (1979.23.113)



Postcard of Jordan's Palisade Peaches
(1979.23.159)



Group Photograph at Methodist
Episcopal Church (1979.23.178)



Photograph of the M. E. Sunday School
Class of 1908 (1979.23.179)



Photo of Farmers Bringing Peaches to
Western Slope Fruit Growers
Association (1979.23.2)



Photograph of State Bridge and
Pumping Plants (1979.23.34)



Girls Baseball team (1979.23.55)



Photo of Palisade School and Students
(1979.23.7)



Early day fruit stand (1979.23.82)



Photo of the Results of a Bear Hunt
(1979.23.98)



Carpenter (1979.26.1)



Teller Institute: Old Hospital
(1979.66.2)



Farming country (negative)
(1980.115.10)



Young orchard (1980.115.11)



Man digging irrigation ditches
(1980.115.12)



Country roads (1980.115.13)



Fruit District (1980.115.14)



Irrigation and farmland (1980.115.15)



View of orchards (1980.115.16)



Men in an apple orchard (1980.115.17)



Men in an apple orchard (1980.115.18)



View of early orchards (1980.115.19)



View of Mt. Garfield (1980.115.20)

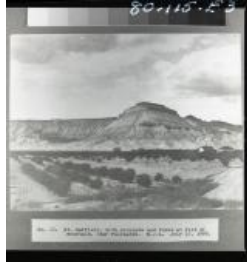

View of Mt. Garfield and nearby orchards (1980.115.21)



View of the Fruitlands (1980.115.22)



Orchards near Palisade (1980.115.23)



Orchards near Palisade (1980.115.24)



Apple and Peach Orchard (1980.115.25)



Orchard view (1980.115.26)



Irrigation canals (1980.115.27)



Young orchard and Buick (1980.115.28)



D&RG RR through the fruit belt (1980.115.29)



Pumping Plant and young orchard (1980.115.3)



View of the orchards (1980.115.30)



Driving through farm district
(1980.115.4)



Palisade street scene (1980.115.45)



Fruit Growers Association Building in
Palisade (1980.115.46)



Methodist Church in Palisade
(1980.115.47)



Orchard district roads (1980.115.5)



Farming country (1980.115.6)



Farming country (1980.115.7)



Farming country (1980.115.8)



Farming country (1980.115.9)



Methodist Church, Mesa CO
(1980.120.1)



New Years Postcard to Carrie Mars
(1980.155.1)



Wheat Stacker (1980.169.1)



Sugar Beet Field (1980.169.2)



Cross Orchards House, Barn, and Orchards (1980.66.17)



Washington Friends Academy
(1982.202.9)



Travelers next to their vehicle
(1983.77.52)



Panoramic view of Palisade
(1984.49.1)



Panoramic view of Palisade
(1984.49.2)



Aldine, Alice and Delta Dove
(1984.80.11)



Photo of Jessie Irene Lloyd (1986.26.1)



Photo of Sidney Brooks Lloyd and party with horse drawn wagon
(1986.26.14)



Uintah Railroad (1987.39.1)



Train ascending Baxter Pass.
(1987.39.10)



Mallet #51 north of Cooley
(1987.39.11)



Engine #11 and water cars at Atchee.
(1987.39.12)



Dragon mine near Dragon, Utah.
(1987.39.13)



Train traveling between Columbine
and McAndrews Lake (1987.39.14)



Mallet #51 crossing bridge into
Atchee. (1987.39.15)



Dragon, Utah (1987.39.17)



Engine #30 derailed at Rainbow
Junction, Utah (1987.39.18)



The Uintah Train (1987.39.19)



Uintah railroad locomotive (1987.39.2)



Travelers (1987.39.22)



Two couples gathered at Atchee,
Colorado. (1987.39.23)



Rebuilding the Tracks (1987.39.24)



Bridge and building crew.
(1987.39.25)



Rebuilding the tracks (1987.39.26)



Bridge and building crew of three
individuals on Pass. (1987.39.27)



Watson Hotel at Watson, Utah
(1987.39.28)



Travelers at Baxter Pass (1987.39.29)



Uintah crossing bridge into Watson,
Utah (1987.39.3)



Uintah Train in the snow (1987.39.36)



Scene of a town and train (1987.39.38)



Dragon Mine near Dragon, Utah
(1987.39.4)



Riding on a hand car (1987.39.46)



Uintah locomotive climbing 7.5%
grade on Baxter Pass. (1987.39.5)



Wreck of engine #10 at bridge 2A.
(1987.39.7)



Train descending into Baxter Pass.
(1987.39.8)



4th of July excursion train. (1987.39.9)



Grand Junction Fire Department
Members and Wagon (1990.58.23)



Photo of Downtown Grand Junction
(1990.8.18)



Photo of log structures with
automobile (1990.8.21)



Photo of 16 unidentified individuals
(1990.8.23)



Photo of Uintah Railway (1990.8.4)



Uintah Train in Snow Wreck
(1991.11.8)



Photo and negative, Interior of the Fair
Store (1999.8.34)



Photo and negative, Interior of the Fair
Store (1999.8.35)



Palisade Post Office Interior
(1999.8.55)



Mary Robinson Portrait (2001.27.10)



Dean & Jorry Portrait (2001.27.7)



Hattie Pearson Portrait (2004.44.1052)



Chipeta (2004.44.1074)



Grand Junction High School
(2004.44.1115)

Grand Junction High School
[Duplicate] (2004.44.11151)

Grand Junction High School
[Duplicate] (2004.44.11152)



Dean Studio (2004.44.131)



Camp Mack (2004.44.220)



Frank Dean (2004.44.29)

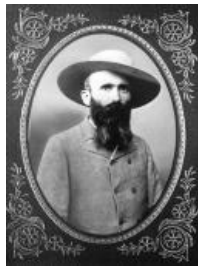

Wallace DeBeque (2004.44.32)



Sugar beet factory (2004.44.771)



Gunnison Tunnel (2004.44.78)



Gunnison Tunnel (2004.44.80)



Gunnison Tunnel in Black Canyon
(2004.44.81)



GJHS football team (2004.44.820)

GJHS football team [Duplicate]
(2004.44.8201)

GJHS football team [Duplicate]
(2004.44.8202)



GJHS football team (2004.44.834)

GJHS football team [Duplicate]
(2004.44.8341)

GJHS football team [Duplicate]
(2004.44.8342)



John Otto (2004.44.849)



Cardiff School (2004.44.92)



Teller Indian School Band (2006.0076)



Rex and Nettie Kinsell (2006.1.571)

Rex and Nettie Kinsell [Duplicate]
(2006.1.5711)

Rex and Nettie Kinsell [Duplicate]
(2006.1.5712)



James Nelson and Son (2007.11.1)



Judge Joseph Ong Portrait (2018.113)



9 Mile Hill in Unaweep (2019.16.1)



Scene in Unaweep Canyon (2019.16.2)



Elva Hughes and dog (2019.8.2)



Group in front of large rocks
(2021.24.29)

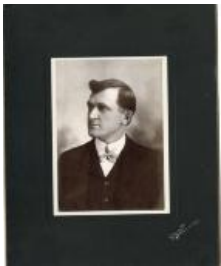

Unidentified man (2021.24.35)



Portrait of a baby (2021.24.37)



Harry Bengel in front of store
(2021.24.64)



Photo of Park Opera House (2022.0.3)



de Beque Public Schoolhouse
(2022.25.1)



de Beque Public Schoolhouse
(2022.25.2)



Charlie Glass on his horse (2023.33.1)



Charlie Glass with a man and woman
(2023.33.10)



Charlie Glass and a group of cowboys
(2023.33.2)



Charlie Glass on a black horse
(2023.33.3)

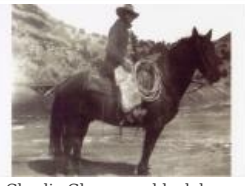

Charlie Glass on a black horse
(2023.33.6)



Charlie Glass with two men
(2023.33.9)



Photo of a girl and her apples
(2023.40.10)



Boy with cherries at Knight's Orchard
(2023.40.11)



Portrait of a family (2023.40.12)



Orchard Scene (2023.40.15)



Farm Scene (2023.40.18)



Photo of a young woman (2023.40.25)



Onions from the Mile High Seed Co.
(2023.40.26)



Trout from Cebolla, CO (2023.40.28)



Portrait of an Older Woman
(2023.40.29)



Portrait of an older woman
(2023.40.30)



Portrait of a young woman
(2023.40.31)



Portrait of a young woman
(2023.40.32)



Portrait of a Soldier (2023.40.33)



Portrait of Mother and Daughter
(2023.40.34)



Portrait of Miss Binder (2023.40.35)



Dean Studio (2023.40.37)



Portrait of Mrs. Weiser (2023.40.38)



Composite of 9 farm pictures
(2023.40.39)



Frank Dean Studio (2023.40.4)



Portrait of an Unidentified Man
(2023.40.40)



Woman dressed androgynously
(2023.40.43)



Woman dressed androgynously
(2023.40.44)



Group of young girls outside of URY
office (2023.40.45)



Portrait of Mary Dean (2023.40.46)



Interior of the Uintah Hotel
(2023.40.47)



Pack of mules in Mack (2023.40.48)



Group of men at the Uintah office
(2023.40.49)



Agriculture Scene of Valley
(2023.40.5)



Group near tracks on Baxter Pass
(2023.40.51)



Austrian Man outside Uintah Railway
Company (2023.40.52)



Stewart Cottage, Mack (2023.40.53)



Unnamed Austrian man (2023.40.54)



Man with wheelbarrow in front of the
Uintah office (2023.40.55)



Uintah Railway Office in Winter
(2023.40.56)



Group of ladies portrait (2023.40.6)



A group of people and their dog
(2023.40.7)



A group of people and their dog
(2023.40.8)



Apple Scene (2023.40.9)



Postcard to Mary Maddux (2023.42.15)



Elijah and Nicey Hiens (2023.48.1)



Portrait of an unidentified man
(2023.48.21)



Memorial portrait of Clark Hines
(2023.48.24)



Elijah and Nicey Hines (2023.48.7)



Panoramic Photograph of Grand Valley
Fruit Belt (2HA2)



YMCA Exercise Class (2HA289.2)



Black and white photo of Mrs. Jim
Bean (2HA292.1)



Black and white photo of Mr. Jim Bean
(2HA292.2)



Native American Handmade Artifacts
(C557.1)



Decorated Hide (C557.2)



Decorated Hide (C557.3)



Native American Handmade Artifacts
(C557.4)



Native American Handmade Artifacts
(C557.5)



Lowell school / jail (F0520)



Ute Prisoner Surrender Tree (F230.1)



Ute Prisoner Surrender Tree (F230.2)



Sugar Beet Factory (F343.1)



Sugar Beet Factory (F343.2)



Sugar Beet Factory (F343.3)



Ute Camping Trip (F347.1)



Construction of Grand Valley National Bank (F381.2)



Carpenter Coal Mine (F382.1)



Salvation Army (F468.1)



Teller Institute Band in Doorway of Grand Valley National Bank (F473.1)



Teller Institute Band (F473.2)



Carpenter excursion (F515.3)



Carpenter excursion (F515.5)



Teller Institute Girls Mandolin Club (F627.1)



Teller Institute Boys Football Team (F627.2)



Group Portrait of Indian School Band in Front of School Buildings (F627.3)



Grand Junction Railroad Station & Yards, 1900-1920 (F720.57)



Grand Junction Railroad Station (F720.59)



Gladys Currie Infant Photo (F720.7)

Dry Creek Cowboys at Dinner (F801.1)



Photograph of Downtown Grand Junction (F827.2)



Little Bookcliff Railway with child (F828.1)



Little Bookcliff Railway With Child (F828.2)



Men with Early Buick Near Young Orchards (F840.1)



School Bus To Fruita Union High School (F879.8)

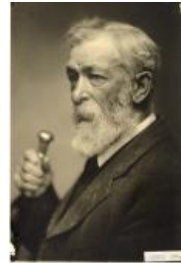

Judge Ong Portrait (F90.1)



Stagecoach from Rifle to Meeker, 1908 (F912.17)



Nine Deer Trophies at Camp Outfit (F912.22)



Postcard of "Vine Land, Palisade, Colo." to Fred Strain (F912.8)