



**Oral History of Frank Jonick (144.1978)**

---



**Oral History with Dudley Mitchell (164.1978)**

---



**California Zephyr, Denver & Rio Grande Western Railroad (1979.99.1)**

---

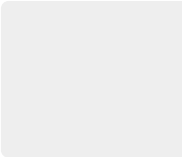

**Railroad Lantern (1982.37.1)**

---



**Rio Grande DF car being loaded with concentrate for shipment to Fernald, Ohio (1983.63.43)**

---



**Rio Grande DF car being loaded with Hyster (1983.63.46)**

---



**Telegram regarding cow (1985.114.2)**

---



**Locomotive Inspection Report (1985.114.3)**

---



**Photo of Glenwood Springs D&RG Depot (1987.26.10)**

---



**Informative Print from the D&RGW Railroad Co. on engine no.3500 (1990.10.30)**

---



**Informative Print from the D&RGW Railroad Co. on engine no.1600 (1990.10.31)**



**Photo of D&RG caboose and boxcar (1990.10.43)**



**Photo of D&RG work train. Notes say The train could be on the North Fork branch near Hotchkiss, CO. (1990.10.45)**



**Photo and negative of Denver & Rio Grande Western Ry baggage car and C&S coach (1990.10.74)**



**Photo and negative of Denver & Rio Grande Western Ry caboose (1990.10.75)**



**Photo and negative of Rio Grande Western Ry train No. 75 (1990.10.76)**



**Photo of Denver & Rio Grande Western Railroad (1990.8.5)**



**1936 Railroad Bond (1996.26.1)**



**1947 railroad bond (1996.26.2)**



**Whitewater Depot (1997.17.2)**



**Train (2004.44.135)**



**new D&RG locomotive (2004.44.871)**



**Rio Grande Railroad (2004.44.872)**



**Rio Grande narrow gauge bridge (2004.44.879)**



**Rio Grande Ad (2004.44.951)**



**Grand Junction railroad yard (2004.44.963)**



**Denver & Rio Grande train yard (2004.44.995)**



**Denver and Rio Grande Western #278 (2016.0.12)**



**J.W. Latham Oral History (239.1979)**



**A. L. Guerrie Oral History (249.1979)**



**Daisy Green Oral History (250.1979)**

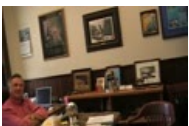

**Oral History with Allen Harper (2614.2007)**



**Industrial Metal Lathe D&RGW (CU 1992.40)**



**Rio Grande Western Caboose #12 (F220.1)**

---



**Denver and Rio Grand Baseball Team (F316.1)**

---



**Denver and Rio-Grande Railroad Locomotives and  
Watertanks (F720.60)**

---



**D&RG New Locomotive (F936.1)**

---