



**Photo of the Corner of Main and Third St., Palisade
(1979.23.100)**



Childhood Portrait of Fairy Bancroft Ryan (1979.23.11)



Peach packing shed and packers (1979.23.131)



Shipping Dock (1980.169.4)



Negative of Carpenter, Colorado (1990.10.16)



**Negative of coal mines at Carpenter, Colorado
(1990.10.17)**



**Photo of Downtown Grand Junction with fountain
(1990.10.4)**



Photo of Downtown Grand Junction (1990.10.46)

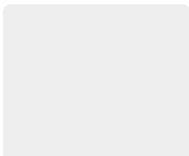

Negatives of Downtown Grand Junction (1990.10.51)



**Grand Junction Fire Department in front of Firehouse
(1990.58.17)**



Photo of Masonic Lodge, Grand Junction (1990.8.16)



Photo of unidentified costumed group (1990.8.24)



Photo of Morses Hotel, Grand Mesa (1990.8.27)



The Fair of the Fair (1999.8.105)



Men with a Car (1999.8.106)



Photo of Fair Building with inset (1999.8.2)



Photo of Union Depot (1999.8.20)



Fair Store 1890 (1999.8.50)



Unidentified woman (2001.27.1)



Negative of Mr. and Mrs. Burnett's daughter (2002.21.10)



Negative of Judge Hotchkiss (2002.21.100)



Negative of the Hotchkiss Twins (2002.21.101)



Negative of Hugh Jennup (2002.21.102)



Negative of Hugh Jennup (2002.21.103)



Negative of Mr. and Mrs. Jones (2002.21.104)



Negative of Mr. and Mrs. Jones (2002.21.105)



Negative of Mr. and Mrs. Jones (2002.21.106)



Negative of Mr. and Mrs. Jones (2002.21.107)



Negative of a family member of the Jones family (2002.21.108)



Negative of a member of the Jones family (2002.21.109)



Negative of Mrs. Burnett (2002.21.11)



Negative of Mrs. Jones (2002.21.110)



Negative of Mrs. Jones (2002.21.111)



Negative of Thelma Jones (2002.21.112)



Negative of Thelma Jones (2002.21.113)



Negative of Father Kerr (2002.21.114)



Negative of Father Kerr (2002.21.115)



Negative of Kochivar Family (2002.21.116)



Negative of the Kochivar Family (2002.21.117)



Negative of Lady with Hat (2002.21.118)



Negative of Lady with Hat. (2002.21.119)



Negative of Mr. and Mrs. Burnett's son (2002.21.12)



Negative of Mrs. Lamb (2002.21.120)



Negative of Mrs. Lamb (2002.21.121)



Negative of Little Boy in Uniform (2002.21.122)



Negative of Little Boy in Uniform (2002.21.123)



Negative of Little Boy in Uniform (2002.21.124)



Negative of Mr. Luiharde (2002.21.125)



Negative of Mr. Luiharde (2002.21.126)



Negative of Mr. Luiharde (2002.21.127)



Negative of Dr. Luke (2002.21.128)



Negative of a Man in a suite (2002.21.129)



Negative of Mrs. Burnett and daughter (2002.21.13)



Negative of Man in Suit (2002.21.130)



Negative of a man in suit (2002.21.131)



Negative of Reverend Marble (2002.21.132)



Negative of Reverend Marble (2002.21.133)



Negative of Reverend Marble (2002.21.134)



Negative of Mrs. Marotto (2002.21.135)



Negative of E.S. McConkie (2002.21.136)



Negative of E.S. McConkie (2002.21.137)



Negative of E.S. McConkie (2002.21.138)



Negative of E.S. McConkie (2002.21.139)



Negative of Mr. and Mrs. Burnett's Daughter (2002.21.14)



Negative of Joyce McConkie (2002.21.140)



Negative of Joyce McConkie (2002.21.141)



Negative of Mr. McConkin (2002.21.142)



Negative of Mr. McConkin (2002.21.143)



Negative of Mrs. McDonald (2002.21.144)



Negative of Mr. McFrew (2002.21.145)



Negative of Mr. McFrew (2002.21.146)



Negative of Bill McCary (2002.21.147)



Negative of Bill McCary (2002.21.148)



Negative of Bill McCary (2002.21.149)



Negative of Mrs. Burnett (2002.21.15)



Negative of Bill McCary (2002.21.150)



Negative of William McGinley (2002.21.151)



Negative of William McGinley (2002.21.152)



Negative of William McGinley (2002.21.153)



Negative of William McGinley (2002.21.154)



Negative of William McGinley (2002.21.155)



Negative of John McKinney (Nephew of Governor Crawford) (2002.21.156)



Negative of Jane Myers (2002.21.157)



Negative of Jane Myers (2002.21.158)



Negative of Jane Myers (2002.21.159)



Negative of Mr. Burnett (2002.21.16)



Negative of a man in a striped suit (2002.21.160)



Negative of a man and woman sitting (2002.21.161)



Negative of man and woman sitting (2002.21.162)



Negative of a man standing (2002.21.163)



Negative of George Measures (2002.21.164)



Negative of Reverend Marble (2002.21.165)



Negative of Older woman in print dress (2002.21.166)



Negative of a mother and daughter (2002.21.167)



Negative of a Mother (2002.21.168)



Negative of a man his son and two dogs (2002.21.169)



Negative of Mr. Burnett (2002.21.17)



Negative of Jane Myers (2002.21.170)



Negative of Mr. Milne A.C. (2002.21.171)



Negative of Mr. Milne A.C. (2002.21.172)



Negative of Reed Miller from WW2 (2002.21.173)



Negative of Reed Miller from WW2 (2002.21.174)



Negative of Reed Miller (2002.21.175)



Negative of George Measures (2002.21.176)



Negative of Reverend Martyr (2002.21.177)



Negative of Reverend Martyr (2002.21.178)



Negative of older woman in chair in a dress (2002.21.179)



Negative of Mrs. Buthorn (2002.21.18)



Mountain with Oil Shale (2002.21.180)



Negative of Mrs. Henry Post (2002.21.181)



Negative of Mr. Parson (2002.21.182)



Negative of Miss. Paul (2002.21.183)



Negative of Mrs. Henry Post (2002.21.184)



Negative of Clarence Prinster (2002.21.185)



Negative of Clarence Prinster (2002.21.186)



Negative of Clarence Prinster (2002.21.187)



Negative of Mrs. Parson (2002.21.188)



Negative of Mr. Reed (2002.21.189)



Negative of Mr. Buthorn (2002.21.19)



Negative of Mr. Reed (2002.21.190)



Negative of Mr. Reed (2002.21.191)



Negative of Reymor (2002.21.192)



Negative of Reymor (2002.21.193)



Negative of Reymor (2002.21.194)



Negative of Mrs. Rinks (2002.21.195)



**Negative of Julius Lon Marie Leland Schmidt
(2002.21.196)**



**Negative of Julius Lon Marie Leland Schmidt
(2002.21.197)**



**Negative of Julius Lon Marie Leland Schmidt
(2002.21.198)**



Negative of Rader Family (2002.21.199)



Negative of Mr. Barber (2002.21.2)



Negative of Mr. Carlish (2002.21.20)



Negative of Smith C.D. (2002.21.200)



Negative of Smith C.D. (2002.21.201)



Negative of Smith C.D. (2002.21.202)



Negative of Jack Soderstrum (2002.21.203)



Negative of Jack Soderstrum (2002.21.204)



Negative of Sprague (2002.21.205)



Negative of Sprague (2002.21.206)



Negative of Sprague (2002.21.207)



Negative of Sprague (2002.21.208)



Negative of Sprague (2002.21.209)



Negative of Mr. Carlish (2002.21.21)



Negative of Luther Strong (2002.21.210)



Negative of Luther Strong (2002.21.211)



Negative of Storm Lewis and Family (2002.21.212)



Negative of Guy Sternburg (2002.21.213)



Negative of the Strain Family (2002.21.214)



Negative of Sprague (2002.21.215)



Negative of Sprague (2002.21.216)



Negative of Sprague (2002.21.217)



Negative of Sprague (2002.21.218)



Negative of C.D. Smith (2002.21.219)



negative of Judge Cherrington (2002.21.22)



Negative of Smith C.D. (2002.21.220)



Negative of Smith C.D. (2002.21.221)



Negative of Smith C.D. (2002.21.222)



Negative of Mrs. Turano (2002.21.223)



Negative of Mr. and Mrs. Turano (2002.21.224)



Negative of Turano Family (2002.21.225)



Negative of Mr. and Mrs. Turano (2002.21.226)



Negative of Mrs. Turano (2002.21.227)



Negative of Mr. Turano (2002.21.228)



Negative of Templeman (2002.21.229)

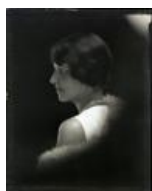

Negative of Miss Coen (2002.21.23)



Negative of Templeman (2002.21.230)



Negative of George Tompkins (2002.21.231)



Negative of Mrs. Tarbell (2002.21.232)



Negative of Mrs. Tarbell (2002.21.233)



Negative of Mrs. Tarbell (2002.21.234)



Negative of wedding party (2002.21.235)



Negative of women in wedding dress (2002.21.236)



Negative of women in wedding dress (2002.21.237)



Negative of women standing (2002.21.238)



Negative of John Wolf and Family (2002.21.239)



Negative of Miss Coen (2002.21.24)



Negative of Mrs. Wilson (2002.21.240)



Negative of Mr. Wilson (2002.21.241)



Negative of Mr. Williamson (2002.21.242)



Negative of the Williamson group (2002.21.243)



Negative of young man in suit (2002.21.244)



Negative of young man in suit (2002.21.245)



Negative of young lady with Cello (2002.21.246)



Negative of 1925 YMCA Men's champions (2002.21.247)



Negative of 1925 Women's YMCA team (2002.21.248)



Negative of Mrs. Yampa (2002.21.249)



Negative of Miss Coen (2002.21.25)



Negative of Mr. Yampa (2002.21.250)



Negative of Mrs. Yampa (2002.21.251)



Negative of young lady with Cello (2002.21.252)



Negative of young lady in dress (2002.21.253)



Negative of young lady in dress (2002.21.254)



**Negative of young man in band uniform with instrument
(2002.21.255)**



Negative of young man in band uniform (2002.21.256)



**Negative of young girl in dress with curl on forehead.
(2002.21.257)**



**Negative of young girl in dress with curl on forehead
(2002.21.258)**



**Negative of Young girl in dress with curl on forehead
(2002.21.259)**



Negative of Miss Coen (2002.21.26)



**Negative of Young girl in dress with curl on forehead
(2002.21.260)**



**Negative of young girl in dress with curl on forehead
(2002.21.261)**



Negative of Young lady with ruffled dress (2002.21.262)



Negative of Young Lady with ruffled dress (2002.21.263)



Negative of Johanna and boys Stark (2002.21.264)



Negative of Miss Coen (2002.21.265)



Negative of Luther Strong (2002.21.266)



Negative of Sprague (2002.21.267)



Negative of Mrs. Barber (2002.21.268)



Negative of Miss Coen (2002.21.27)



Negative of Miss Coen (2002.21.28)



Negative of Miss Coen (2002.21.29)



Negative of Big Scenes of the 1970's (2002.21.3)



Negative of Mr. Cohen (2002.21.30)



Negative of Mr. Cohen (2002.21.31)



Negative of Mr. Cohen (2002.21.32)



Negative of Mr. Cohen (2002.21.33)



Negative of Mrs. Max and Mrs. Tom Copeland (2002.21.34)



Negative of Mrs. Max and Mrs. Tom Copeland (2002.21.35)



Negative of Mrs. Tom and Mrs. Max Copeland (2002.21.36)



Negative of Mr. Culhama (2002.21.37)



Negative of Dr. Day. (2002.21.38)



Negative of Mrs. Dessert. (2002.21.39)



Negative of Clyde Biggs (2002.21.4)



Negative of Mrs. Dessert (2002.21.40)



Negative of Mrs. Dessert (2002.21.41)



negative of Mrs. Dessert (2002.21.42)



Negative of Mrs. Dessert (2002.21.43)



Negative of Mrs. Dessert (2002.21.44)



Negative of Mrs. Dessert (2002.21.45)



Negative of Mrs. Dessert (2002.21.46)



Negative of Donney (2002.21.47)



Negative of Donney (2002.21.48)



Negative of Donney (2002.21.49)



Negative of Clyde Biggs (2002.21.5)



Negative of M.M. Due (2002.21.50)



negative of M.M. Due (2002.21.51)



Negative of M.M Due (2002.21.52)



Negative of Chief Decker (2002.21.53)



Negative of Chief Decker (2002.21.54)



Negative of W.P. Ela (2002.21.55)



Negative of Ellin (2002.21.56)



Negative of Mr. Ellinson (2002.21.57)



Negative of Mr. Ellinson (2002.21.58)



Negative of Mr. Ellsworth (2002.21.59)



Negative of Dr. Bull Senior and Junior (2002.21.6)



Negative of Mr. Ellsworth (2002.21.60)



Negative of Mr. Ellsworth (2002.21.61)



Negative of Mr. Ellsworth (2002.21.62)



Negative of Mr. Ellsworth (2002.21.63)



Negative of the Ellsworth family. (2002.21.64)



Negative of Mr. Fairly (2002.21.65)



**Negative of a family (Mom, Dad, Son, Three girls)
(2002.21.66)**



Negative of mom only (2002.21.67)



**Negative of a family of four (Mom, Dad, Two boys)
(2002.21.68)**



Negative of a family of four. (2002.21.69)



Negative of Dr. Bull Senior and Junior (2002.21.7)



**Negative of a family of four (Mom, Dad, Girl, Boy)
(2002.21.70)**



Negative of a family of four (2002.21.71)



Negative of a family of 4 (2002.21.72)



**Negative of a family of 5 (Mom, Dad, two girls, one boy)
(2002.21.73)**



Negative of a family of 5 (2002.21.74)



Negative of a family of 7 (2002.21.75)



Negative of Warren G. Fletcher (2002.21.76)



Negative of Warren G. Fletcher (2002.21.77)



Negative of Warren G. Fletcher (2002.21.78)



Negative of Warren G. Fletcher (2002.21.79)



Negative of Mr. and Mrs. Burnett's daughter. (2002.21.8)



Negative of Mrs. Forry (2002.21.80)



Negative of Mr. Forry (2002.21.81)



Negative of Mr. Forry (2002.21.82)



Negative of Victor Garms (2002.21.83)



Negative of Reverend Gemplin (2002.21.84)



Negative of a girl in a dress. (2002.21.85)



Negative of girl in dress. (2002.21.86)



Negative of a girl in a dress. (2002.21.87)



Negative of Harry Haines (2002.21.88)



Negative of Harry Haines (2002.21.89)



Negative of Mr. and Mrs. Burnett's son (2002.21.9)



Negative of Harry Haines (2002.21.90)



Negative of Clarence Harris (2002.21.91)



Negative of Clarence Harris (2002.21.92)



Negative of Professor Harris (2002.21.93)



Negative of Professor Harris (2002.21.94)



Negative of Dr. Henderson (2002.21.95)



Negative of Mrs. Hist (2002.21.96)



Negative of Mrs. Hist (2002.21.97)



Negative of Judge Hotchkiss (2002.21.98)



Negative of Judge Hotchkiss (2002.21.99)



Columbine band (2006.96.1)



Thomas B. Copeland (2009.24.1)



Portrait of Thelma (2019.8.90)



Portrait of a woman (2021.24.45)



Burton Cole Portrait (2022.24.14)



Photograph of Grand Junction Campfire Girls (2023.25.1)



Photo of a Horse Drawn Wagon Hauling Fruit (2023.43.3)



Portrait of Miguel (2023.43.4)



Postcard with Poem (2023.43.5)



**Black and White Photograph of Horse Drawn Wagon
Packed with Peaches (2023.43.8)**



Painted photo of the Mount of the Holy Cross (F656.1)
