



**Lecture on Spanish Influence in Western Colorado  
(135.1977)**

---



**Lecture (136.1976)**

---



**Program by Dan Roberts (159.1977)**

---



**Buffalo Bill's Colt Pistol (1979.10.46)**

---



**Box (1979.102.2)**

---

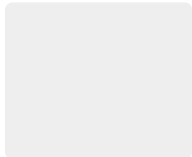

**Portrait of George Crawford (1979.112.1)**

---



**Quinkent (1980.13.14)**

---



**Chipeta and Ouray's Home (1980.13.75)**

---



**IOOF Chair (1983.162.4)**

---



**Collection Of Documents Regarding William J.S. Henderson And His Family (1983.66.2)**

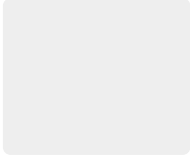

**Collection Of Documents Regarding William J.S. Henderson And His Family [Duplicate] (1983.66.21)**

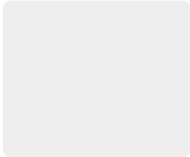

**Collection Of Documents Regarding William J.S. Henderson And His Family [Duplicate] (1983.66.22)**



**A Canyon, Coal, and A Railroad: The Story of Carpenter, Colorado (1985.114.1)**



**Metal Token. The Tibbs Cigar Co. Grand Junction Colo. (1989.124.481)**



**Dean Studio (2004.44.131)**



**Gov. John Evans between 1814-1897 (2004.44.27)**



**Horace Tabor (2004.44.28)**



**Frank Dean (2004.44.29)**



**Wallace DeBeque (2004.44.32)**



**Main Street, Looking West (2004.44.790)**



**Grand Junction (2004.44.996)**



**Kent-Mcclintock tombstones (2008.70.3)**



**Framed portrait of Wallace de Beque (2011.8.39)**



**Burro and man (2016.4.1.78)**



**Judge Joseph Ong Portrait (2018.113)**



**Pipe, Irrigation (2019.44.1)**



**Beaded Ute Belt (2020.85.2)**



**The Making of "One Bike" Opera (2021.22.1)**



**38-star flag (2022.10.1)**

---



**Portrait of unidentified woman (2023.40.1)**

---



**First School Building (2023.40.27)**

---



**Switch of Hair (2023.42.94)**

---



**Births and Marriages page from the Butler Family Bible (2023.48.26)**

---



**Program on George Crawford (494.1982)**

---



**Dutch Oven (A517)**

---

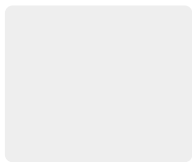

**Butter Churn (B423)**

---



**Blue Dress (two piece) (B496.1)**

---



**Shawl (B496.2)**



**Hat (B496.3)**



**Reticule (coin purse) (B496.4)**

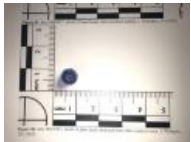

**Blue Glass Bead (D2022.1.2)**



**8 Beads (D2022.1.3)**



**Wrapper/Nightgown (D239)**



**Lowell school / jail (F0520)**



**Ute Prisoner Surrender Tree (F230.1)**



**Ute Prisoner Surrender Tree (F230.2)**



**Ute Camping Trip (F347.1)**



**Grand Junction's First School (F349.1)**

---



**Grand Junction's First School (F349.2)**

---



**Portrait of Actress Emma Carson (F720.4)**

---

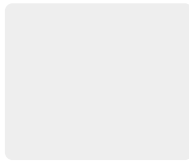

**Dry Creek Cowboys at Dinner (F801.1)**

---



**Dutch Gin Bottle (H442)**

---



**Lucy Drake Ela Wedding Dress (H545)**

---



**Velvet Flocked Bodice (H564A)**

---



**Protohistoric projectile point (S2022.77.16)**

---